The TRUSTEES of RESERVATIONS

1962

Annual Report

Supported by Private Subscription
Privately Administered
A Trust to Preserve for Public Enjoyment
Beautiful and Historic Places in Massachusetts

SEVENTY-SECOND ANNUAL REPORT

CONTENTS

	Page
Officers and Committees	1
The Trustees	2
Seventy-second Annual Report of the Standing Committee	5
Luncheon Conference	6
Properties Held by The Trustees	13
Reservations Secured by The Trustees	14
Management of Reservations	15
Founders	51
Life Associates	56
Subscriptions and Donations	59
Act of Incorporation	64
By-Laws	65
Financial Statements	69

OFFICE OF THE TRUSTEES
Loring Conant, *Executive Secretary*
Nathan W. Bates, *Coordinator of Reservations*
224 Adams Street, Milton 86, Massachusetts OXford 8-2066

Cover Photo: Trout Lily (Erythronium Americanum)
April bloom at Bartholomew's Cobble

THE TRUSTEES OF RESERVATIONS

OFFICERS AND COMMITTEES

1963

Laurence M. Channing, *President*
Amelia Peabody, *Vice President*
Arthur H. Phillips, *Secretary*
Richard L. Frothingham, *Treasurer*

STANDING COMMITTEE

Charles E. Mason, Jr., Chestnut Hill, *Chairman*
Laurence M. Channing, Brookline
David C. Crockett, Ipswich
Richard L. Frothingham, Dedham
Roland B. Greeley, Lexington
Henry R. Guild, Needham
George G. Loring, Manchester
Arthur T. Lyman, Westwood
Arthur H. Phillips, Ipswich
Elliot L. Richardson, Brookline
Francis W. Sargent, Orleans
Sidney N. Shurcliff, Boston
Charles R. Strickland, Boston
John M. Woolsey, Jr., Cambridge

ADVISORY COUNCIL

Richard Borden, Concord
Thomas D. Cabot, Weston
Charles W. Eliot, Cambridge
Wm. Roger Greeley, Lexington
Augustus P. Loring, Beverly
Lawrence K. Miller, Pittsfield
William Phillips, Beverly
Fletcher Steele, Pittsford, N. Y.

INVESTMENT COMMITTEE

Richard L. Frothingham, *Chairman*
John P. Chase
John L. Gardner
Charles E. Mason, Jr.
Henry A. Wood, Jr.

Council Member, The National Trust for Places of Historic Interest or Natural Beauty in England, Wales, and Northern Ireland
Arthur H. Phillips

THE TRUSTEES OF RESERVATIONS

THE TRUSTEES

1963

Each Trustee has a vote at all meetings of the Corporation.

Oliver F. Ames
Boston 4 years

Charles B. Barnes
Westwood 2 years

*W. A. Bazeley
Uxbridge

Sidney L. Beals
West Newton 4 years

Mrs. William A. Berridge
South Egremont 5 years

*Charles S. Bird
East Walpole

Richard Borden
Concord 5 years

J. O. Brew
Cambridge 4 years

Lt. Col. Arthur D. Budd
Windsor 3 years

Mrs. George A. Bushee
Newbury 4 years

Stedman Buttrick
Concord 1 year

Thomas D. Cabot
Weston 1 year

*Henry M. Channing
Sherborn

Laurence M. Channing
Brookline 4 years

Conrad Chapman
Boston 5 years

Philip P. Chase
Milton 1 year

Charles E. Cheever
Medfield 3 years

Loring Conant
Dedham 3 years

Mrs. William C. Cox
Cohasset 3 years

Mrs. Winthrop M. Crane, III
Dalton 3 years

Mrs. William Penn Cresson
Stockbridge 3 years

Charles T. Crocker, III
Fitchburg 1 year

Mrs. Frank W. Crocker
Westwood 3 years

David C. Crockett
Ipswich 4 years

Winthrop S. Dakin
Amherst 4 years

Mrs. Richard E. Danielson
Groton 1 year

Stuart DeBard
Hingham 3 years

Henry W. Dwight
Stockbridge 1 year

*Charles W. Eliot
Cambridge

John Eliot
Cambridge 3 years

Raymond Emerson
Concord 2 years

Mrs. Henry Endicott
Boston 1 year

James M. Faulkner
Boston 1 year

Alexander Forbes
Milton 1 year

*Edward W. Forbes
Cambridge

Richard L. Frothingham
Dedham 3 years

John L. Gardner
Beverly 4 years

Miss Helen C. Gilbert
Milton 2 years

Hollis Gleason
Cohasset 2 years

Roland B. Greeley
Lexington 4 years

*Wm. Roger Greeley
Lexington

Henry R. Guild
Needham 4 years

William C. Hammond, Jr.
Manchester 5 years

Andrew H. Hepburn
Concord 2 years

Christian A. Herter
Millis 4 years

Mrs. John W. Higgins
Worcester 3 years

George Howland
Needham 1 year

Llewellyn Howland, Jr.
South Dartmouth 3 years

Miss Louisa Hunnewell
Wellesley 1 year

Charles Jackson
Dover 3 years

Dana B. Jefferson, Jr.
Medfield 2 years

John Kimball
Andover 2 years

Mrs. Stanley King
Amherst 1 year

Mrs. George Lewis, Jr.
Sherborn 2 years

George Lewis, 3rd
Sherborn 1 year

Augustus P. Loring
Beverly 4 years

George G. Loring
Manchester 5 years

Arthur T. Lyman
Westwood 4 years

Charles E. Mason, Jr.
Newton 5 years

Dr. J. Paul Mather
Amherst 1 year

Henry H. Meyer
Belmont 5 years

Lawrence K. Miller
Pittsfield 3 years

Mrs. Henry Davis Minot
Boston 5 years

James J. Minot
Beverly 2 years

Otis N. Minot
Lexington 5 years

Allen H. Morgan
Wayland 4 years

D. Percy Morgan
Stockbridge 5 years

Mrs. Myles Morgan
Worcester 3 years

Philip M. Morgan
Worcester 5 years

Alva Morrison
Cambridge 3 years

George S. Mumford
Dover 3 years

Richard C. Paine
Brookline 4 years

Augustin H. Parker, Jr.
Sherborn 4 years

Miss Amelia Peabody
Dover 4 years

James H. Perkins
Westwood 5 years

Arthur Perry
Dover 3 years

Arthur H. Phillips
Ipswich 2 years

William Phillips
Beverly 4 years

Dudley L. Pickman
Boston 2 years

David E. Place
Cohasset 1 year

Thomas Emerson Proctor
Hamilton 2 years

Miss Eleanor Rantoul
Salem 3 years

Artemas P. Richardson
Needham 5 years

Elliot L. Richardson
Brookline 5 years

Richard M. Russell
Essex 4 years

Richard Saltonstall
Sherborn 3 years

Francis W. Sargent
Orleans 5 years

R. Minturn Sedgewick
Dedham 3 years

Philip P. Sharples
Cambridge 2 years

George C. Shattuck
Brookline 1 year

Henry L. Shattuck
Boston 1 year

Albert C. Sherman, Jr.
Newton 2 years

Sidney N. Shurcliff
Boston 1 year

Miss Olive Simes
Petersham 2 years

Russell Stearns
Dedham 2 years

Fletcher Steele
Boston 4 years

Arthur W. Stevens
Boston 5 years

Horace Stevens, Jr.
North Andover 2 years

Mrs. Robert W. Stoddard
Worcester 1 year

David B. Stone
Dedham 1 year

Theodore L. Storer
Cambridge 3 years

Charles R. Strickland
Boston 5 years

Philip H. Theopold
Boston 2 years

George B. Wells
Charlton City 5 years

William P. Wharton
Groton 2 years

Robert K. Wheeler
Great Barrington 2 years

Frederic Winthrop
Ipswich 2 years

Cornelius A. Wood
Andover 2 years

John M. Woolsey, Jr.
Cambridge 4 years

B. Loring Young
Boston 2 years

*Life Member of the Corporation. All others elected for the designated years.

THE TRUSTEES OF RESERVATIONS
1891 - 1962

SEVENTY-SECOND ANNUAL REPORT

The Standing Committee of THE TRUSTEES OF RESERVATIONS *wishes to thank all who, through financial assistance or any other form of contribution, have helped to make this another outstanding year.*

Seventy-two years ago, The Trustees of Reservations was incorporated by Chapter 352, Acts of 1891, Massachusetts General Court, for the "purpose of acquiring, holding, arranging, maintaining and opening to the public under suitable regulations, beautiful and historical places and tracts of land within this Commonwealth." The Trustees now hold for the public benefit 37 Reservations comprising some 5,580 acres of land, each of which is described hereinafter.

The Trustees provide a ready and trustworthy instrument by means of which persons who desire to effect the permanent preservation of any interesting or lovely spot in Massachusetts can accomplish their purpose. Property held by The Trustees is exempt from local taxation, and gifts to the Corporation are deductible under the relevant provisions of the Federal Income Tax or Federal Estate Tax laws.

It is a policy of the Trustees to have reservations of distinctive character that will satisfy a wide scope of public interest. Many of their open space areas are unique in botanical, geological and ornithological interest. Wide vistas from hilltops, wooded trails, and sandy beaches provide untold peace and relaxation in these hurried days of modern living.

Historic sites well exemplified by The Old Manse in Concord, The Mission House in Stockbridge and the Bryant Homestead in Cummington date back to the early days of our country. These are all yours to enjoy.

As the Trustees face the future, they realize that their responsibilities are great. The steady and ever-increasing tempo of absorption of beautiful open-space areas by highway expansion, real estate and industrial development, compels action now, before it is too late, in preserving lovely areas for future generations to enjoy.

ANNUAL MEETING

The Seventy-second Annual Meeting of the Corporation was held in The Trustees of Reservations' headquarters at the Pierce House in Milton on Wednesday, January 30, 1963 at 2:30 p.m. with President Laurence M. Channing presiding.

SECRETARY'S REPORT

In the absence of the Secretary, Arthur H. Phillips, the Executive Secretary, Loring Conant, read the Secretary's Report, as follows:

At the initial meeting of the Standing Committee February 8, 1962 Charles E. Mason, Jr. was re-elected Chairman, Richard L. Frothingham was welcomed as our Treasurer and Dr. James M. Faulkner as a new Member of the Committee. We regret that Dr. Faulkner had to tender his resignation in December because of a year's assignment in Denver, Colorado.

During the period of November 1, 1961 to October 31, 1962 forty-seven associate and/or contributing members, fourteen new life members and seven new founders were enrolled.

The Trustees were deeply saddened by the death of Cornelius Crane on July 9th. He was a generous and devoted friend, actively associated with us as a Member of the Corporation and a Member of the Local Committee of the Richard T. Crane, Jr., Memorial Reservation and Mount Ann Park.

1962 Annual Luncheon Conference

On Saturday, July 21st, The Trustees' Annual Luncheon Conference was held at Castle Hill, Ipswich. David C. Crockett, Chairman of the Richard T. Crane, Jr., Memorial Reservation Committee, welcomed the 250 guests—many of whom were friends from other organizations sharing a common interest with The Trustees in open space problems. President Laurence M. Channing presented The Trustees' Annual Conservation Award to Senator Leverett Saltonstall for his active interest in and support of the Cape Cod National Seashore and the Minute Man National Historical Park.

Castle Hill Foundation

Vigorous efforts are being made by the Castle Hill Foundation to bring back the summer concerts which have afforded so much pleasure to many people. Mr. Dantan Sawyer, the President of the Foundation, would appreciate any support that could be given in this most important objective.

Acquisitions

Two new reservations were acquired this year. First, the Stevens-Coolidge Farm in North Andover, under the will of Helen S. Coolidge, with an initial endowment of $350,000. Under the terms of her will we are mentioned as recipient of the residue of her estate. The prospects of a substantial increase over the initial endowment are hopeful. The second acquisition was the

generous gift of Mr. Roger B. Chaffee of Oxford, Massachusetts, who gave Tantiusques (Graphite Mine) in Sturbridge in memory of his friend, Professor George H. Haynes, the author of an interesting historic account of the area. The 55 acres provide historic as well as scenic interest.

Two parcels of land have been added to Agassiz Rock Reservation in Manchester: 2¾ acres by purchase for $300 through generous contributions of friends and 6.17 acres by generous gift from Samuel Knight Sons Company in Manchester. We owe sincere thanks and appreciation to Miss Frances L. Burnett and her Local Committee for their part in making these splendid gifts possible.

Ever mindful of the increasing pressure on open space and the duties and responsibilities placed upon us under our charter, we are continuing our efforts to acquire new areas. In the eastern part of the State we are currently working on 8 areas totalling about 2,000 acres; in the central part of the State 3 totalling about 1,000 acres; and west of the Connecticut River several totalling about 3,000 acres. Some of these properties are under negotiation, others will be coming to us by devise. They are all of high quality, affording a variety of topography and scenic interest: salt marsh, hilltops, wetlands, gorges, splendid forests with magnificent stands of trees; all areas affording rich values in plant, animal and bird life.

Legislation

A bill has been filed in the Legislature to increase to $15,000,000 the amount of property which The Trustees are permitted to hold under the law. Currently, we are limited to $5,000,000 which is insufficient to permit our anticipated growth.

The General Court authorized the transfer of Chesterwood to the Daniel Chester French Foundation, a local charitable trust, which will operate the studio as a museum for the public. The transfer to the Foundation was completed in November 1962.

Publications and Lectures

This year we initiated the publication of our news letter "The Grapevine" which is sent to all of our members. We intend to continue this service as we have found it to be a valuable medium for stimulating interest in our work.

In the December issue of The Grapevine the current activities of our new Natural Areas program were explained in some detail. We are finding that this clearinghouse program is a vital contribution to the open space problem not only in assisting in assigning areas but in enabling The Trustees to become more closely allied

with other organizations associated with us in this work. We feel this program should be encouraged and hope that our many friends will support us by suggesting suitable areas.

We have also just published a new pamphlet entitled "Policies and Properties" which is useful publicity material for mailing and circularization at lectures and meetings.

During the year our Executive Secretary has presented The Trustees' lecture 28 times to a diversified group of organizations including Garden Clubs, Men's Clubs, Civic Groups and Church Clubs, as well as the annual meeting of The Kennett Pike Association in Wilmington, Delaware.

Preservation Fund

At the annual meeting of the Massachusetts Audubon Society on December 1st, Mr. William W. Wolbach announced that the Boston Safe Deposit & Trust Company was establishing a new trust to be known as "The Fund for Preservation of Wildlife and Natural Areas." The purpose of this newly formed trust is to assist in the preservation of wildlife and desirable open space. Funds, either from income or principal, and real estate in the trust will be allocated by a Committee of five to recognized organizations in the conservation field. The Trustees of Reservations is interested in assisting this new project.

The Garden Club of America

The Garden Club of America held its Annual Conference this year in Berkshire County on June 25th through June 28th. Mr. and Mrs. George LaBranche, Jr. were gracious hosts to the delegates of the Garden Club at a cocktail party held at Naumkeag on the opening afternoon, June 25th. This brought to the attention of many people from all over the country the important work of The Trustees. All of our reservations in the area were enjoyed by the Convention guests. Thoughtful letters expressed their interest and appreciation.

National Historic Landmarks

We have been informed by the Secretary of the Interior that two of our reservations have been designated as Registered National Historic Landmarks: The Old Manse in Concord and the William Cullen Bryant Homestead in Cummington.

Appreciations

We wish to express our sincere appreciation for the thoughtful interest and assistance of three members of the Standing Com-

mittee who retired at the end of this year under the terms of our By-Laws—Richard Borden, Charles W. Eliot and Fletcher Steele.

The members of the Standing Committee wish to extend their sincere thanks to their many friends and to the members of the Local Committees who have contributed so generously to the work of The Trustees.

FINANCIAL REPORTS

See Treasurer's and Auditor's reports on pages 69.

Amendments to By-Laws

Two amendments to the By-Laws were adopted, namely:

Article I; 1. As amended will permit an increase in the number of "Trustees" from a minimum of 100 members to a number not to exceed 150.

Article IV; 1. As amended will not restrict the term of office of the Secretary.

Complete By-Laws, as amended, are printed on Page 65 of this report.

ELECTIONS

Membership in the Corporation

One Year

George Howland
George Lewis, 3rd
David E. Place

Two Years

Charles B. Barnes
Philip H. Theopold

Three Years

Lt. Colonel Arthur D. Budd
Llewellyn Howland, Jr.

Four Years

Allen H. Morgan
Augustin H. Parker, Jr.

Five Years

Mrs. William A. Berridge
*Richard Borden
*Conrad Chapman
William C. Hammond, Jr.
George G. Loring
*Charles E. Mason, Jr.
*Henry H. Meyer
*Mrs. Henry Davis Minot
Otis N. Minot
*D. Percy Morgan
*Philip M. Morgan
*James H. Perkins
Artemas P. Richardson
*Elliot L. Richardson
Francis W. Sargent
*Arthur W. Stevens
*Charles R. Strickland
George B. Wells

*Re-elected

Officers

President
LAURENCE M. CHANNING — 1 year

Vice President
MISS AMELIA PEABODY — 1 year

Treasurer
RICHARD L. FROTHINGHAM — 1 year

Secretary
ARTHUR H. PHILLIPS — 1 year

Standing Committee

FRANCIS W. SARGENT — 3 years
JOHN M. WOOLSEY, JR. — 3 years
GEORGE G. LORING — 3 years
SIDNEY SHURCLIFF — 2 years

Advisory Council—1 year term

RICHARD BORDEN
THOMAS D. CABOT
CHARLES W. ELIOT
WILLIAM ROGER GREELEY
AUGUSTUS P. LORING
LAWRENCE K. MILLER
WILLIAM PHILLIPS
FLETCHER STEELE

Council Member — 1 year

The National Trust for Places of Historic Interest or Natural Beauty in England, Wales, and Northern Ireland.

ARTHUR H. PHILLIPS

The Trustees' annual award in recognition of distinguished service in the field of conservation has been presented to the following:

1934 Dr. John C. Phillips
1935 Samuel A. York
1936 William P. Wharton
1937 John S. Ames
1938 Mrs. S. V. R. Crosby
1939 John D. Rockefeller, Jr.
1940 Mrs. James J. Storrow
1941 Newton Bishop Drury
1942 Robert Moses
1943 Frederick Law Olmsted, Jr.
1944 William Sumner Appleton
1945 Jay Norwood Darling
1946 Charles Sumner Bird
1947 Harlan Page Kelsey
1948 Harris Aquilla Reynolds
1949 Laurence Brown Fletcher
1950 Fairfield Osborn
1951 Louise du Pont Crowninshield
1952 Charles Russell Mason
1953 Walter Prichard Eaton
1954 Benton MacKaye
1955 Robert Walcott
1956 Arthur Theodore Lyman
1957 Fred Smith
1958 George Burnham Wells
1959 Dr. Joel E. Goldthwait
1960 Francis W. Sargent
1961 Wm. Roger Greeley
1962 Hon. Leverett Saltonstall

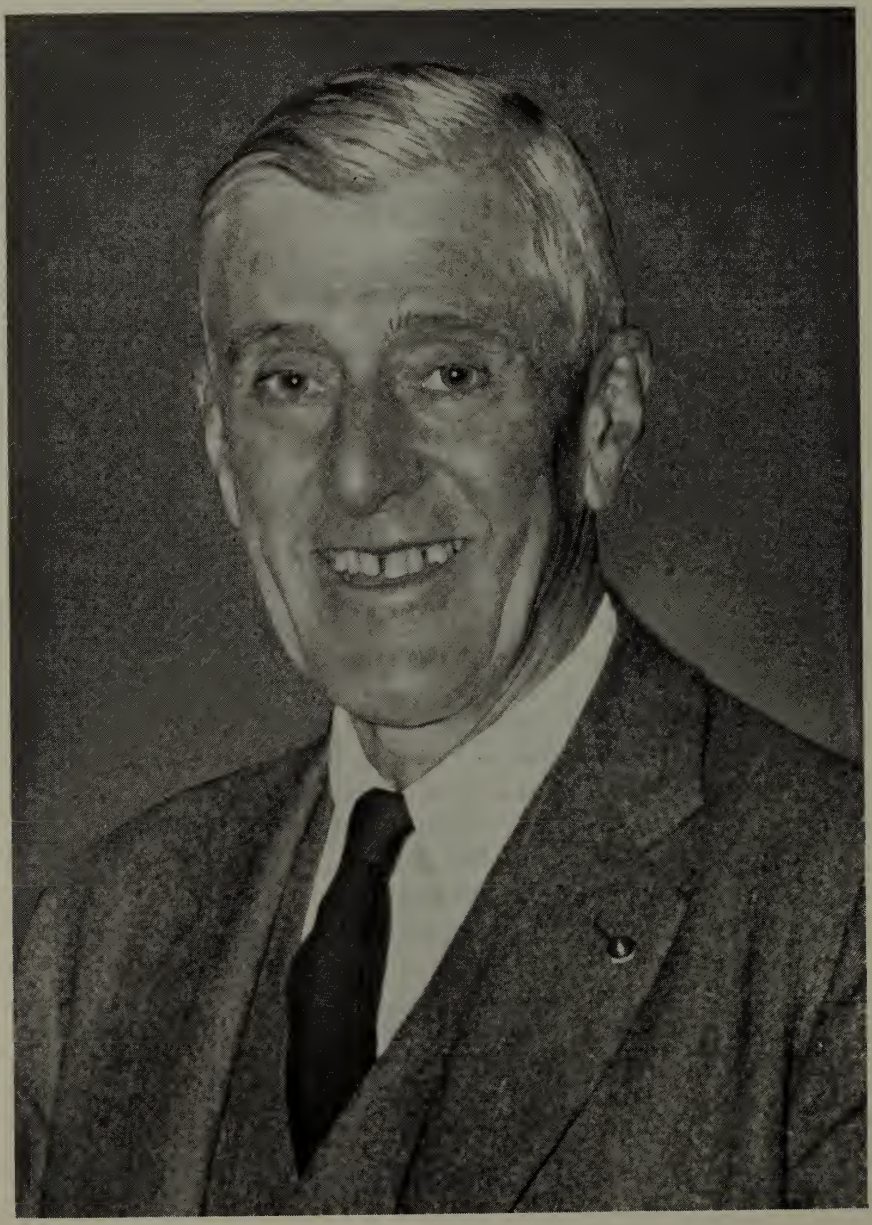

SENATOR LEVERETT SALTONSTALL

For his active interest and support of the Cape Cod National Seashore and the Minute Man National Historical Park, Senator Leverett Saltonstall was presented The Trustees of Reservations' Annual Conservation Award at the Luncheon Conference held at Castle Hill, Ipswich, on July 21, 1962.

PROPERTIES

Owned and Maintained by
THE TRUSTEES OF RESERVATIONS

First Acquired		*Present Acreage Approx.*
1897	Mount Ann Park, Gloucester	81
1897	Rocky Narrows, Sherborn	53
1898	Governor Hutchinson's Field, Milton	10
1899	Monument Mountain Reservation, Great Barrington	257
1905	Petticoat Hill, Williamsburg	60
1928	William Cullen Bryant Homestead, Cummington	240
1929	Chesterfield Gorge, West Chesterfield	58
1933	Whitney and Thayer Woods, Cohasset and Hingham	783
1934	Medfield Rhododendrons, Medfield	109
1934	Halibut Point, Rockport	12
1935	Dinosaur Footprints, Holyoke	8
1935	Misery Islands, Salem	83
1936	Pine and Hemlock Knoll, Wenham	14
1939	Old Manse, Concord	8
1940	Charles W. Ward Reservation, Andover	296
1941	Elliott Laurel Reservation, Phillipston	25
1942	Rocky Woods, Medfield	430
1942	Canaumet: Lowell Holly Reservation, Mashpee and Sandwich	130
1944	Holmes Reservation, Plymouth	26
1945	Richard T. Crane, Jr., Memorial Reservation, Ipswich	1316
1946	Bartholomew's Cobble, Sheffield	30
1948	Mission House, Stockbridge	½
1951	Royalston Falls, Royalston	205
1952	Old Town Hill, Newbury	225
1952	Redemption Rock, Princeton	¼
1955	Crowninshield Island, Marblehead Harbor	5
1956	Pegan Hill, Dover and Natick	32
1957	Agassiz Rock, Manchester	93–*(6)
1959	Cape Poge Wildlife Reservation, Chappaquiddick	347
1959	Doane Falls, Royalston	12
1959	Mashpee River, Mashpee	375
1959	Naumkeag, Stockbridge	46
1959	Noon Hill, Medfield	32
1959	Pierce House, Milton	6
1960	Charles River Peninsula, Needham	29
1962	Stevens-Coolidge Farm, North Andover	88
1962	Tantiusques (Graphite Mine), Sturbridge	55
	Total Acreage	5580

*( ) Acreage acquired during fiscal 1962. Included in total.

STATE, TOWN OR OTHER

RESERVATIONS SECURED

In Full or in Part through the Assistance of THE TRUSTEES OF RESERVATIONS

Year Secured	*Reservation*	*Acres*
1892	Virginia Wood, Middlesex Falls	20
1893	Metropolitan Park System, Boston	
1893	Province Lands, Cape Cod	2000
1894	Goodwill Park, Falmouth	78
1902	Pine Knoll, Sheffield	6
1907	Harvard Forest, Petersham	2100
1933	Boxford State Forest, Boxford	500
1933	Georgetown-Rowley State Forest, Rowley	700
1934	Breakheart Hill, Saugus and Wakefield	650
1934	Roland C. Nickerson State Forest Park, Brewster	1500
1934	John C. Robinson State Park, Agawam	1100
1935	Coes Pond, Worcester	7
1935	Gore Place, Waltham and Watertown	80
1936	Magnolia Shore	13
1936	Watatic Mountain, Ashburnham	130
1937	Willowdale State Forest, Ipswich and Topsfield	1900
1937	Allen's Lodge, Sharon (addition to Massachusetts Audubon Society's Sanctuary)	38
1942	Joseph Allen Skinner State Park, South Hadley	375
1949	Danvers Town Forest, Danvers	50
1954	Chesterwood Studio, Stockbridge (*Daniel Chester French Foundation 1962*)	68

MANAGEMENT OF RESERVATIONS

GENERAL POLICIES

To welcome the public on the Reservations, which are set aside for the enjoyment of natural beauty and the edification provided by historic places; they are not preserved as amusement parks.

To preserve The Trustees' lands in pristine condition.

To cherish handsome trees, native wildflowers, and shrubs.

To protect birds and wildlife.

To keep vistas open and excess scrub growth cut down.

To keep to a minimum all roads, paths, parking areas, picnic grounds, service buildings, etc., and where they are required to have them simple and inconspicuous.

To preserve historical landmarks.

LOCAL COMMITTEES OF MANAGEMENT

Preamble

All property of all Reservations, together with all their assets and liabilities, belong to and are the responsibility of The Trustees of Reservations.

The Standing Committee determines policies, disbursements of monies and the terms of use of the Reservations by the public. Each Reservation is managed by a local committee approved by and responsible to the Standing Committee and consisting of individuals who have concern for the Reservation and will help administer and oversee it as circumstances require, and one or more members of the Standing Committee and of the Corporation if practicable.

Duties

1. To arrange for the visiting public.
2. To receive income from fees payable for service rendered visitors; to help the Standing Committee find funds for normal and extraordinary expenses of the Reservation; and to report on the same.
3. To hire, pay, and superintend such labor and buy such materials as may be required for construction and maintenance of the Reservation, and to account for the same.
4. To protect the Reservation from injury and mistreatment.
5. To report annually to the Standing Committee on matters of current interest.

6. To make recommendations to the Standing Committee for such changes and improvements, construction, and emergency work as may be needed or desirable. This would include all undertakings which affect the permanent character of the area, such as increase of land holdings; tree felling; building of roads, major trails, and firebreaks; designs for planting, shelters, service buildings, memorials, etc., and alterations of existing buildings.
7. Draw up local rules and regulations for the approval of the Standing Committee, and file in the Office of The Trustees.

Study and appreciation of the Reservation should be encouraged. Where feasible, descriptions of land, local history, geology, botany, ecology, bird lore, and wildlife should be collected and published for the use of visitors.

Where conditions permit, a small area should be set aside in the Reservation where typical kinds of rocks, plants, trees, etc., can be labeled for the information of visitors.

THE AGASSIZ BOULDER, MANCHESTER

AGASSIZ ROCK

Manchester—at Essex Town Line on School Street just north of Route 128 at Exit 5 (93 acres).

LOCAL COMMITTEE

Miss Frances L. Burnett, *Chairman*

Bertram W. Allen
Mrs. E. Sturgis Hinds
G. Endicott Putnam
George Putnam, Jr.
Daniel F. Slade
Fletcher Steele
Arthur W. Stevens

In 1957 The Trustees of Reservations acquired by gift this reservation located in the Town of Manchester, Mass. with the initial acreage of 28.8 acres and an endowment of $5,000. In 1958 an additional 46 acres were acquired as a generous gift of the same friend. Important additions of adjoining land have been purchased: 7.8 acres in 1960 and 2.72 at the end of the year 1961. In 1962, 6.17 acres were added by generous gift of Samuel Knight Sons Co. of Manchester.

The features of the Reservation are two huge glacial boulders—"Agassiz Rock" on top of Beaverdam Hill and "Big Agassiz" in a wooded swamp hollow close to the Manchester-Essex town line north of the hill—both said to have been discovered by Professor

Louis Agassiz. The open ledges on the hilltops and the gravel pit near the highway provide added geological interest to what is basically a "geologic" reservation.

The Agassiz Rock Reservation continued to grow during 1962, enriched by two tracts of land donated by the public spirited business firm of Samuel Knight Sons Company of Manchester and Beverly. One lot of about six acres of interesting rocky woodland is located on the northern border of the Reservation; the other lot consists of about one acre of swampland adjacent to the Reservation. The deed for the swampland included a proviso for the benefit of the Town of Manchester, namely, that the town could use the premises for the purposes of its municipal water supply, if the town so desired.

A gauge of the use of the Reservation was gained by replies to conservation questionnaires distributed by the Manchester Conservation Commission. One hundred and twenty-six Manchester families indicated that they visited Agassiz Rock once, several, or many times a year. In addition, the Reservation was used twice during the past year for the field science walks for Manchester children, sponsored by the local Conservation Commission. One trip featured the geologic aspect of the Reservation, and the other trip the biology of still water above the Beaver Dam at the southern edge of the Reservation, as contrasted to the life in the fast water below the Dam. The height of this dam had been raised by an abutting gravel company. The resulting deeper water in Beaver Dam Meadow, most of which lies within the Agassiz Rock Reservation, increased the attractiveness of the area to wildlife, including herons and ducks, as well as an otter which is seen now and again.

BARTHOLOMEW'S COBBLE

Sheffield—at Ashley Falls on Housatonic River west of Route 7.
(30 acres)

LOCAL COMMITTEE

Morgan G. Bulkeley, *Chairman*

Dr. Herbert J. Arnold
Mrs. William A. Berridge
Boughton Cobb
Mrs. Lawrence K. Miller
Mrs. Milton C. Rose
Anthony Rud
John Storer
Robert K. Wheeler

S. Waldo Bailey, *Warden*

This Reservation was purchased in 1946 through subscription and donations of interested friends. Various campaigns to raise endowment funds have produced $10,061.00 to date.

TYPICAL SCENE AT BARTHOLOMEW'S COBBLE

The Cobble, bordering on the Housatonic River, is a unique natural wild rock garden featuring unusual plant life related to the limestone ledges and in the surrounding open fields. Over 600 different species of plants and over 200 species of birds have been identified in this reservation since 1946. Two interesting booklets have been published: "Bartholomew's Cobble" (Botany and Geology) and "Birds of the Cobble" by our Warden, S. Waldo Bailey.

In their 500 million years the ancient rocks of Bartholomew's Cobble may not have had such a varied list of visitors as in 1962. There were approximately 1,475 paid adult admissions, which figure would probably be doubled by the accompanying children. This record attendance is a gain of about 27% over last year. A record 30 states were represented, as well as such distant places as Switzerland and Hong Kong.

In June 80 members of the Garden Club of America arrived during their Berkshire tour. Groups had scarcely assembled on the trails, with seven Cobble guides, when the rains came down.

Some sought temporary shelter under trees and ledges; but all were drenched as they boarded the buses, which floated off into the deluge like Noah's Ark. Another group, that probed all 30 acres of the Cobble, was a summer course of 50 high school natural science teachers studying at Vassar College. The final visiting group was a migration of Monarch butterflies. In October Justice William O. Douglas visited in search of material for his work-in-progress to be entitled *Appalachia;* during a lengthy visit with the warden, the differences between the Taconics and the Green Mountain barrier in Berkshire were resolved.

Other visitors notable in their way, since they increased the Cobble bird list of over 200 species, were 3 cattle egrets, a great black-backed gull, 2 hooded warblers, a summer tanager, and 2 horned grebes. This is further reminder that the Cobble may surprise the bird student as much as it may startle the botanist —or the archaeologist for that matter. Warden Bailey found a pitted hammerstone this season, which along with previously found arrow points, may indicate there is a location for a fruitful "dig."

A new vista overlooking the Housatonic River was opened by Mr. Bates' crew in October, perhaps another to tempt the artists and photographers that visit the Cobble. All paths are in fine condition attesting to summer wear and to the efforts of a devoted warden.

WILLIAM CULLEN BRYANT HOMESTEAD

Cummington—on Route 112 leading from Route 9 at reservation sign (240 acres).

LOCAL COMMITTEE

Conrad G. Goddard, *Chairman*

Philip Dater — Leslie Porter
Frank Davis — Charles J. Thayer

John H. Farrell, *Warden*

The Bryant Homestead was acquired in 1929 by bequest of Minna Godwin Goddard, granddaughter of William Cullen Bryant, with a legacy of $10,000. A second $10,000 bequest by Julia Sands Bryant, daughter of the poet, was added to the endowment in 1930. Conrad G. Goddard conveyed to The Trustees the Bryant memorabilia contained in the Homestead.

The several improvements made at the Homestead during the year have been both esthetic as well as necessarily practical. Extensive as well as attractive flower beds have been planted in front of the house. The fine old red barn was braced to withstand the heavy snow loads which are picturesque but potential sources

BRYANT HOMESTEAD VISTA, CUMMINGTON

of danger to old beams and rafters. Inside the Homestead the feature Memorial Room was repapered and the floor of the old library was refinished.

In December 1962 Mr. Conrad Goddard very generously contributed two maple chairs and a chest-on-chest belonging to the Bryant family and various items of regalia of General Abraham Godwin.

Visitors to the Homestead will recall the splendid forest area with its stand of virgin pines. The Westfield Watershed Association in conjunction with the State Forester's Office are using a small portion of this area to demonstrate the effect of proper pruning and thinning on forest growth.

CANAUMET: LOWELL HOLLY RESERVATION

Take Route 130 to Mashpee Center and the first left south of the village, watching for the reservation sign at the entrance of a dirt road on left (130 acres).

LOCAL COMMITTEE

Wilfrid Wheeler, Jr., *Chairman*

Donald Durell
Col. Bernard L. Gorfinkle
Stephen Hamblin
Richard P. Wheeler

Lowell Holly Reservation was given to The Trustees in 1942 by bequest of Mr. A. Lawrence Lowell with an endowment of $10,000.

The reservation is a peninsula bordered by Wakeby Pond and Mashpee Pond featuring a large holly grove, splendid beech trees and plantings of laurel and rhododendron.

A charge of $1.00 per car was made over weekends from about July 1st through Labor Day. This corresponded with the period during which a paid Warden was on the grounds. Mashpee residents were admitted free. It was decided that certain trees and shrubs at Canaumet would be identified by Mr. Hamblin and legible and weatherproof labels would be attached to them.

A new attractive sign was placed at the entrance. Four new signs cautioning people about fires were put up in various parts of the Woods and along the Beaches. A very attractive rustic sign was erected along the edge of the Trail leading out to the end of the Point. This sign was put up as a Memorial to Wilfrid Wheeler, the Chairman's father, who was Chairman of the Local Committee for many years.

No feeding was done on the Hollies this year, for they were well fed in 1961. The usual brush cutting and similar maintenance work was done in the Fall when the Hollies are at their best. It has been found through past experience that a man in the Woods at that time of year discourages vandals from indiscriminate cutting of the Hollies. The Hollies were literally covered with berries this year with one of the heaviest crops ever seen. They were particularly lovely against a background of snow in December.

$63.00 was collected from cars during the weekends that a Warden was present. It is estimated that a total of 183 cars from many States visited the Woods during 1962. In addition to the cars, at least 85 boats used the Beaches on both sides for picnics and other outdoor activities. An average of four people per car and five per boat, plus an occasional stroller, gives a total of nearly 1,200 people who in one way or another have enjoyed the beauty and tranquility that the Woods and the two Ponds offer.

Now for our problems—and they are legion. Work must be done on the road. It is badly worn in some places, and heavily loaded modern cars with little clearance have a tendency to hit bottom. Branches of trees along the edge of the road interfere with traffic and must be cut back. At least two, and possibly three, new fireplace sections for outdoor cooking must be created. Two or three more picnic tables would help a great deal. With greater use of the Woods the disposal of rubbish and beer cans and the policing of the grounds become more of a chore.

Our greatest source of trouble this year was boats—or maybe I should say their occupants; not boats that were launched from the shores of the Reservation, but boats that started from the Mashpee Town Landing and elsewhere on the Ponds. We were much concerned by fires lit promiscuously by these boaters, to the great hazard of the Reservation.

Chief Ellsworth Peters of the Mashpee Fire Department and Chief Horace Gifford of the Mashpee Police Department have been extremely considerate and understanding about our problems. They have both given of their time and efforts and have made many helpful and useful suggestions for the care of the Woods. Our heartfelt thanks to these two generous men.

CAPE POGE WILDLIFE RESERVATION

Chappaquiddick Island, Martha's Vineyard.
Inquire at Edgartown (347 acres).

LOCAL COMMITTEE

Dr. Perrin H. Long, *Chairman*

David Bird — Charles E. Mason, Jr.
Oliver D. Filley, Jr. — Russell B. Stearns
Mrs. Perley Storer

The Reservation is best reached by boat, but by taking the Chappaquiddick ferry from Edgartown, it is possible with a four-wheel drive jeep to drive over the sand dune road leading to Cape Poge Light.

This reservation was acquired in 1959 by the generous gift of Messrs. Charles S. Bird and Oliver D. Filley with an endowment of $3,000. In 1961 Mr. Russell Stearns very generously added $900 to the principal fund.

We are grateful to the Local Committee for their assistance in keeping the reservation in tidy condition. The Beach continues to be an attractive picnic area for sailing parties with the most popular spot at the Jetty. The thickets and tidal flats provide a prolific source of interest for ornithologists and entomologists.

CHARLES RIVER PENINSULA

Needham—from south side of Fisher Street take lane adjacent to tracks at Charles River Village Station (29 acres).

LOCAL COMMITTEE

George S. Weld, *Chairman*

Dr. James F. Powers — William B. Rogers, Jr.

This Reservation was acquired in 1960 by gift of Messrs. William M. Austin, Henry R. Guild, Dr. James F. Powers,

William B. Rogers, Jr. and George S. Weld. The 29-acre tract is primarily an open sloping field, at one time pasture land of the Walker Gordon Farm, bordered on three sides by the Charles River. As it is situated in a rural setting, there are pleasant vistas of the surrounding countryside.

The year 1962 leaves The Charles River Peninsula unspoiled in its role of natural countryside and riverbank as a welcome defense against the encroachment of the expanding suburbs. The fields which constitute the greatest part of the acreage have been fertilized and hayed preventing the incursion of scrag and brush and leaving the grass short and green. The long stretch of waterfront is affording picnickers an unusual oasis without fear of trespass. The posting of The Trustees' sign at the entrance of the peninsula has moderately increased the public use of the land, principally by fishermen. Happily, it seems to appeal mostly to people who fish for the love of the outdoors because the take is surely unrewarding. It is an impression only, but a favorable one, that the banks have resounded less to the roar of an outboard and more to the swish of the paddle than in the prior year. It is far more than an impression that the bird population, especially doves, pheasants and mallards, has distinctly increased under the protection that The Trustees have afforded.

CHESTERFIELD GORGE

West Chesterfield—Follow Route 143 from Route 9 at Williamsburg to West Chesterfield Bridge—proceed south one mile on River Road (58 acres).

LOCAL COMMITTEE

Mrs. Clarence E. Swenson, *Chairman*

Charles A. Bisbee, Jr. — Charles W. Mercer

Mrs. Stanley King — Geneva Sayre

William C. Kellogg, *Warden*

In 1929 to save them from lumbering, 17½ acres on the east bank were purchased by an advance from the general fund reimbursed by subscriptions. Under an agreement negotiated in 1947 and consummated in 1949, 5½ acres on the west bank were added to the reservation subject to the life tenancy of Mr. and Mrs. Frank W. Thayer who operated picnic facilities and a parking space around their house until Mr. Thayer's death in 1953. Mrs. Stanley King and Sidney L. Beals made generous contributions for this purchase. In 1950, inspired by the active interest of Mrs. Clarence R. Swenson, the Pioneer Valley Association gave thirty acres to The Trustees on the east bank, and

in 1955, the Quinnehtuk Company gave five acres on the east bank completing The Trustees' holdings in the gorge proper.

This violent scenery is most unusual in Massachusetts—where the west branch of the Westfield River passes through narrow rock walls luxuriously crowned with hemlock.

Another pleasant summer at the Gorge, although not enough warm weather. We had more people than ever to enjoy its beauty—especially during Celebration Week of the 200th Anniversary of The Town—when we held open house.

The cellar hole of the old house has been filled in and wild flowers of many kinds are now flourishing there.

The old road down from the top of the hill on Route 143—once called "The Highway of the Lord The King"—is now more passable and can be a fine walk through the Big Woods. Tremendous trees of virgin timber—beeches, pines, white birches and hemlock—with a soft cushion of fallen leaves underfoot, now in October, make it indeed a walk to be remembered. This road was once the Boston-Albany Post Road, with many coaches going back and forth—one in which Lafayette travelled when he came to Chesterfield during his farewell tour in 1824. The road crossed the Westfield River at the Gorge, over a bridge—one pier of which is still standing, completely intact.

CHESTERWOOD

The Studio of Daniel Chester French

Stockbridge: The studio can be reached by going west from Stockbridge on Route 102, Southern Route 183, turning right on Williamsburg Road (68 acres).

LOCAL COMMITTEE

Robert K. Wheeler, *Chairman*

Mrs. William Penn Cresson — Stuart C. Henry

Henry W. Dwight — Stephen B. Hibbard

Rosamond Sherwood

Mrs. David Braman, *Fiscal Agent*

Miss Mary Flynn, *Director*

This Reservation is the gift, in 1954, of Mrs. William Penn Cresson, daughter of the late Daniel Chester French, consisting of Mr. French's studio with its contents, as a memorial to her father. The gift includes 68 acres of land; 18 acres in 1954 and 50 acres in 1955.

Pursuant to action by the Standing Committee legislation was filed and enacted permitting the transfer of Chesterwood Studio to the Daniel Chester French Foundation organized by Mrs. Cresson. The transfer was completed in November 1962 and this Foundation is obligated under the law to administer Chesterwood Studio to the benefit of the public substantially the same as The Trustees of Reservations.

RICHARD T. CRANE, JR. MEMORIAL RESERVATION

Located in Ipswich on Argilla Road about six miles from Route 1A at Ipswich South Green (1315¾ acres).

LOCAL COMMITTEE

David C. Crockett, *Chairman*

Francis R. Appleton, Jr. — Laurence M. Channing

Charles S. Bird — Arthur H. Phillips

Richard M. Russell

Col. J. Perry Smith, *General Manager*

One thousand acres of beach and dunes were given in 1945 in memory of Mr. Richard T. Crane, Jr., by Mrs. Crane and the Crane family. In 1949 additions were made to the reservation through bequest of 300 acres comprising the major portion of Castle Hill, Middle Hill and Steep Hill with beach, dunes and marshlands, and by gift of 50 acres of beach and dune land adjoining Castle Neck Beach.

In 1952, Florence Crane Belosselsky exercised her option on 55 acres and in 1953, 16 acres were given to the Town of Ipswich. By gift of a generous member of The Trustees, Patterson's Island, consisting of 22.75 acres, was added in 1957.

From the Great House on Castle Hill, surrounded by spacious lawns and beautiful gardens, there is a magnificent panoramic vista of sea, dunes and marshland. Several miles of sandy beach and high dunes offer superb recreational attractions. The Castle Hill Foundation has a splendid series of summer concerts and art lectures at Castle Hill which they offer to the public.

The 1962 season at Crane Beach ended as usual with regret as thousands of people from all over the world found themselves forced to seek warmer climates to enjoy their bathing. We, however, may say without any exceptions that it will be difficult to equal our beautiful beach.

Erosion has threatened the dunes which have become a "must" to travelers who enjoy and appreciate this bit of nature's handiwork. After careful research, our technical consultant,

SAND, SEA AND SKY FROM CASTLE HILL, IPSWICH

Nathan Bates, supervised the construction of a series of fences or barricades placed in such a manner that the wintry winds have and are building up and holding the dunes. This feat is well worth a trip to Crane Beach to see what may be accomplished through patience and study.

The facilities took care of the needs of the people desiring dressing and shower room space, tonic, sandwiches, hot dogs, etc., and the first aid room cared for those ever present beach accidents.

The Town agencies who are always ready and willing to aid and cooperate with us left nothing to be desired in the 1962 season. We hesitate to name any particular departments as we need and call on them all. Please accept our thanks.

It is our sincere wish that 1963 will allow us to greet our old friends and we hope many new ones.

CROWNINSHIELD ISLAND

Marblehead—off the public beach at Delliber Cove between Peach Point and the old town settlement (5 acres).

LOCAL COMMITTEE

Lincoln Davis, Jr. William L. Payson
W. Henry Barry, *Warden*

This Reservation was given in 1955 by Mrs. Francis B. Crowninshield with a $10,000 endowment. $3,000 in 1956 and $2,000 in 1957 were added to the original endowment.

The reservation is the former Brown or Orne's Island off the public beach at Dolliber Cove between Peach Point and the old town settlement of Marblehead. The island is an attractive objective for small boats from the Cove and Marblehead Harbor.

DINOSAUR FOOTPRINTS

Holyoke—on the west bank of the Connecticut River off Route 5 going toward Northampton (7½ acres).

NO COMMITTEE

This Reservation was purchased in 1935 to preserve a prehistoric trace of clearly defined footprints made by dinosaurs some 150 million years ago.

DOANE FALLS

Royalston—at the junction of Hill Road and the main road from Royalston to Athol (12 acres).

NO COMMITTEE

On June 27, 1957, The Trustees obtained an option to purchase approximately 12 acres on the east bank of Lawrence Brook at Doane Falls. At the June 1959 meeting of the Standing Committee, it was voted to exercise this option in order to preserve this unique scenic area with a high waterfall and a clear stream flowing through a granite gorge crowned with coniferous trees.

ELLIOTT LAUREL RESERVATION

Phillipston—on the Petersham-Templeton Road just west of the south end of Queen Lake (25 acres).

LOCAL COMMITTEE

John M. Woolsey, Jr., *Chairman*

John Fiske
Mrs. John Fiske
Hugh M. Raup
Miss Olive Simes

This is a hillside reservation with substantial areas of mountain laurel, given in 1941 by Frederick W. Elliott in memory of his mother and endowed by Miss Olive Simes.

Several trips by the maintenance crew accomplished considerable progress in carrying out Miss Simes' suggestions of clearing out weed trees and tidying up along the trails. The display of laurel blooms in mid-June was beautiful and afforded pleasure to visitors.

HALIBUT POINT

Rockport—on the northerly tip of Cape Ann between Folly Cove and Andrew's Point (12¼ acres).

LOCAL COMMITTEE

H. Lawrence Jodry, Jr., *Chairman*

John Eliot
Aldo T. Hibbard
John Kieran
Miss Agnes Mongan
Dr. Daniel M. Rogers
Robert E. Silva, *Warden*

In 1934, a park was obtained through generous gifts from Dr. John C. Phillips and interested residents of Rockport. The Trustees purchased an additional 28 acres in 1936. In 1940 and 1944, Dr. Stube made gifts of additional acreage. In 1954, the Supreme Judicial Court gave The Trustees authority to release 32¾ acres that were not essential to the reservation property.

People from all over the nation increasingly visit and enjoy Halibut Point. A short, pleasant walk from the highway leads to the edge of the continent where the east wind, sea, sky, and rocky coast combine to nourish and refresh body and soul.

The Reservation is popular during the "off-season" with those who are interested in observing migration of gannets, alcids, grebes, loons, and other water and shore birds.

The Warden, Robert E. Silva, is faithful and efficient in the performance of his duties and is greatly interested in having this reservation well taken care of. The local committee appreciates his efforts and ideas.

HOLMES RESERVATION

Plymouth—on Court Street (26 acres).

LOCAL COMMITTEE

Spencer H. Brewster, *Chairman*

Henry Hornblower, II
Raymond E. Miskelly
James A. White

Twenty acres were given in 1944 by Francis C. Holmes and his sister, Miss Helen M. Holmes, with an endowment of $10,000 to preserve a field that in prerevolutionary days was a mustering ground and to keep open a famous view of historic Plymouth Harbor. An additional acre was given in 1955 by the Plymouth Cordage Co. and 4 acres were acquired in 1959.

The appearance of the Holmes Reservation has changed somewhat over the past year with the addition of several new homes

along its perimeter. It still affords an excellent view of the harbor and Myles Standish monument. There has been a considerable growth of brush on the portion next to the ocean and the Committee is arranging for its removal.

GOVERNOR HUTCHINSON'S FIELD

Milton—atop Milton Hill on Adams Street (10 acres).

NO LOCAL COMMITTEE

Nearly three-quarters of the area was acquired in 1898 by the gift of Mr. John M. Forbes and his sister, Mrs. Mary F. Cunningham—the balance of the area being purchased by funds obtained from subscriptions of interested friends from Milton and outlying districts. Further subscriptions and bequest of $1,400 from Mrs. Cunningham provided funds for the care of the field.

This unique open space area affords an unbroken view to the east across the Neponset Marshes to Boston Harbor.

THE OLD MANSE

Concord—on Monument Street adjacent to the battleground off Monument Street (8 acres).

LOCAL COMMITTEE

Charles L. Ward, *Chairman*

Richard Borden
Mrs. Stedman Buttrick
Bert C. Chambers
Mrs. Alfred Curtis
Mrs. Raymond Emerson
Andrew Hepburn
Andrew H. Hepburn
Mrs. Andrew H. Hepburn
Mrs. George S. Keyes
Henry M. Keyes
Mrs. David B. Little
Mrs. John C. Macone, *Curator*
Mrs. Ruth J. Kerwin, *Fiscal Agent*

Purchased in 1939 by The Trustees through subscription from friends, this historic shrine adjoins the battlefields at the North Bridge in Concord. The Old Manse was built in 1769 by Reverend William Emerson, the grandfather of Ralph Waldo Emerson, and was occupied by the Ripleys and Hawthornes.

Many people came to the Old Manse because the bus has brought them to the Old North Bridge and Battleground, famous since 1775. Having seen the Bridge, they have just time enough to walk across the field to the Old Manse, look around, peek in a window or two, and get on back to the bus. Others, with more time, come directly to the Old Manse and having been taken on

a tour of the house and being apparently well pleased, have been known to ask "is there anything else in Concord worth seeing?" We are very happy to say "yes."

About 21,700 people visited the Old Manse this year coming from places both far and near. The interest and appreciation shown by these people is not alone due to the age of the building nor its proximity to the Battleground, even though this did enable the Emerson children to watch the progress of the fight from the windows of a second floor room, later to be known as "Hawthorne's Study." The charm of the Old Manse and the quality of the impression that the visitor takes home, comes in large measure from the people who once lived there, the Emersons, Hawthornes and Ripleys. Ownership of the house remained in the family for one hundred and seventy years.

The Reverend William Emerson built the house in 1769. He was a minister, an architect and a farmer. Ralph Waldo Emerson, his grandson, first a minister and later a philosopher, wrote his first book "Nature" while living in this house. Still later Nathaniel Hawthorne came with his bride to Concord, rented the furnished house, lived in it for three years and gave it its name by writing a book with the title "Mosses from an Old Manse." There have been few changes in the house since it was built. After Hawthorne's departure Rev. Samuel Ripley added a central dormer window and a bay window, otherwise the Old Manse, inside and out, is much as it always has been. The Local Committee, entrusted with the care of this property, does not wish it to become shabby or neglected, neither does it have any intention of changing the building, with an eye to making it more attractive according to museum standards. Our job is to preserve it as it was and make it last.

One of the interesting changes this year was the removal of the cast-iron stove from the kitchen. The stove carried the date 1905 and obviously was not there in the days of Emerson or Hawthorne. The bricks that were used to close the fireplace at the time this "modern miracle" was installed have been removed, so we now have an historic fireplace and crane, in exchange for an anachronism.

Other recent changes include the removal of large quantities of trees and brush, which for many years have been growing abundantly in areas not reached by the annual hay mowing operation. The result is a greatly improved view of the Old Manse, from the street and from the Old Manse, to the river.

It should be mentioned that, in the absence of Mrs. Cleveland during the past year, the management of the Old Manse has been carried on with splendid success by Mrs. John C. Macone. We have just been informed of Mrs. Cleveland's resignation as Curator. We wish to take this opportunity to express our sincere appreciation for her many years of devoted service.

The resignation of Henry H. Fay has been accepted. After 20 years of faithful service, we shall miss him greatly. New members, chosen and approved, are Richard Borden and Henry M. Keyes, both of Concord.

MASHPEE RIVER

Mashpee—the land adjacent to Mashpee River lying south of Route 28 (about 375 acres).

NO COMMITTEE

This reservation was acquired by gift from our long-time friend Mr. J. W. Farley just prior to his death in March, 1959.

Mashpee River is one of the few remaining rivers in the state attractive to sea run trout known as salters. Besides being a trout stream the adjacent wetland area is attractive to waterfowl.

MEDFIELD RHODODENDRONS

Medfield—on southwest side of Route 27 opposite Kingsbury's Pond about one mile south of village (109 acres).

LOCAL COMMITTEE

Charles E. Cheever, *Chairman*

Oliver F. Ames	Walter Hunnewell
Benjamin S. Blake	Mrs. Augustin H. Parker, Jr.
Mrs. John Wells Farley	Lucien B. Taylor
Parkman D. Howe	Miss Sylvia Warren

Medfield Rhododendron Reservation is primarily an historical and botanical phenomenon, the most eastern and—except for Fitzwilliam, New Hampshire—the most northern outpost of native distribution of *Rhododendron maximum.* Medfield Rhododendrons was acquired in the year 1934 through the cooperative interest and generosity of local residents. In 1961, 19⅓ acres were added by the generous gift of W. K. Gilmore & Sons, Walpole.

An autumn tour of the Medfield Rhododendron Swamp revealed the following facts:

Entrance road and trails were in reasonable condition. It is possible to travel all the way into the area by careful driving. Possibilities for a good display around July 4th, 1963 appear to be reasonable at this time. Much depends on the severity of the winter. In addition to the rhododendrons, this area provides a beautiful stand of firs and pine woods. A visit at any time is well worthwhile.

MISERY ISLANDS

Salem Harbor (82½ acres).

NO LOCAL COMMITTEE

In 1935, 68 acres were acquired through subscriptions from local residents, and in 1938, Dr. John C. Phillips and Charles S. Bird gave an additional 6½ acres, with 5 acres added in 1940 from the estate of Theodore C. Hollander. In 1950, ½ acre and in 1955, 2½ acres were acquired by purchase.

With the increase in boating the Island is becoming more popular each summer, particularly as a haven for picnickers. The Trustees' maintenance crew made frequent trips during the height of the season. The well has been fenced in and considerable progress has been made in eradicating the poison ivy on the south side of the Island.

MISSION HOUSE

Stockbridge—on Main Street (½ acre).

LOCAL COMMITTEE

Henry W. Dwight, *Chairman*

John D. Kennedy, *Vice Chairman*
Rev. Nehemiah Boynton,
Miss Marion Buck
Joseph H. Choate, II
Mrs. William Penn Cresson
Lewis B. Cuyler
Miss Marian Hague
George K. Livermore
Lawrence K. Miller
John B. Rogers, *Clerk*
Mrs. E. Gillette Wilcox, *Fiscal Agent*
Mrs. D. Percy Morgan
Dr. Reinhold Niebuhr
Irving H. Peck
Mrs. William H. Ryan
Miss Alice Schilling
Miss Rosamond Sherwood
Fletcher Steele

Mrs. William C. Hunt, *Curator*

The generous gift in 1948 of Miss Mabel Choate with an endowment fund for maintenance of building and grounds, the Mission House located on Main Street, Stockbridge, is an early 18th century house restored and refurnished with an excellent collection of early Americana of the period when occupied by Reverend John Sergeant, missionary to the Stockbridge Indians from 1735–1749.

From May 14, 1962 through October 14, 1962, 3,827 persons visited the Mission House. The attendance for a similar period was 3,088 in 1961 and 2,399 in 1960.

One reason for the large increase this year can be attributed to the visit of the Garden Club of America whose Annual Meeting was sponsored by the Lenox Garden Club. Over 400 ladies arrived at the Mission House on a June Day as rare as Longfellows'.

The garden they saw had been remodeled and replanted under the direction of Mrs. C. Douglas Krumbhaar from the original plans by Fletcher Steele. All of the plants in it were known to have been grown in New England before 1820. While it was too early in the season for full bloom, nevertheless, the general effect was colorful and the herb gardens received particular attention. In colonial days the herbs were planted for utilitarian and medicinal purposes—"Rue to keep the flies away—lavender for scent —dandelions for wine and medicine—lily-of-the-valley for a heart stimulant and cathartic; and of course, savory, taragon and parsley for the table."

A few days before the Garden Club meeting Mrs. Rodney Proctor died. She had had a long association with the Garden Club of America, and was Chairman of the Mission House Garden Committee and was mainly instrumental in persuading Mrs. Krumbhaar to remodel the garden. One of Mrs. Proctor's last endeavors was to have written and published a delightful pamphlet "Mission to the Mission House" which was distributed to the ladies of the Garden Club of America at their last meeting in the Berkshires, and subsequently published in their "Bulletin".

Another distinguished visitor to the Mission House this past summer was Miss Elizabeth Shepley Sergeant, a direct descendant of John Sergeant. Miss Sergeant has written a life of Willa Cather, and a biography of Robert Frost and is presently, at the age of 81, writing a life of John Sergeant.

Many thanks are due to Mrs. Loring Conant for her generosity in presenting to the Mission House the cameo-like plan of the garden, which was conceived and drawn by her with patience and skill. Many copies of this plan have been sold at a profit for the Mission House. (See back cover.)

Henry W. Dwight has returned from his sabbatical and resumed the position as Chairman of the Local Committee. John D. Kennedy becomes Vice-Chairman. Because of his modesty and self-effacement the relationship of Mr. Dwight to the Mission House is little known. He is the grandson seven times removed of Brigadier-General Joseph Dwight, who married Abigail, the widow of John Sergeant. General Dwight had had a distinguished career before he came to Stockbridge. A Harvard graduate (Class of 1722), he had been a member of the General Court, Speaker of the House of Representatives, Judge of the Court of Common Pleas, Colonel of Militia, and Commanding Officer of Artillery at the capture of Louisburg (1745).

MONUMENT MOUNTAIN

Great Barrington—on Route 7 at the Stockbridge-Great Barrington town line (256½ acres).

LOCAL COMMITTEE

Robert K. Wheeler, *Chairman*

Edward H. Acton
Mrs. A. A. Berle, Jr.
George B. de Gersdorff
D. Percy Morgan
Miss Alice B. Riggs
John Butler Swann

The gift of this Reservation by the late Miss Helen C. Butler of New York in 1899 was in fulfillment of the wish of the late Rosalie Butler that it might be preserved forever for the enjoyment of the public. Miss Butler's original gift was accompanied by $2,000 for care of the reservation and increased by an additional gift from her of $5,000 in 1906.

Paths from the picnic grove on Route No. 7 lead to the top near which the memorial rock has been inscribed. The views from the top are very extensive and the mountain itself is a scenic feature of the region.

The Monument Mountain Reservation had another successful year, with the parking place used extensively. Some of the trails were recut, toilet facilities improved, fireplaces repaired, and twenty-five picnic tables repaired and painted. The State Highway Department continues to cooperate in keeping the picnic area clean and their efforts are very much appreciated.

During the coming year we believe we should consider recutting some of the trails, placing more signs, and possibly doing some cutting of brush along Route 7, southerly from the picnic area.

MOUNT ANN PARK

West Gloucester—on Route 128 between Manchester and Gloucester, just west of Exit 4 (81 acres).

LOCAL COMMITTEE

Mrs. Henry Davis Minot, *Chairman*

Mrs. Cornelius Crane
Russell E. Jenkins
James J. Minot
Otis N. Minot
Mrs. Otis N. Minot
Mrs. John W. Peirce

In 1897, 50 acres were given by William, Charles S., Robert S. and Laurence Minot in memory of their brother, Henry Davis Minot, with a fund of $1,000 subscribed by the family and friends.

Three small parcels to the north of the original piece, approximately 25 acres, were added in 1927, gifts from David O. Mears and the heirs of Edward Bray. In 1929, Mrs. Ruth A. Oakes, daughter of Sidney F. Haskell, gave approximately 16 acres, bounded on the north by Mount Ann Park and on the south by Dikes Meadow Pond. A contribution of $1,000 by George Wigglesworth was given to pay for the timber rights in the new area. The Commonwealth took 7 acres in 1952 for the construction of the new Route 128 highway and provided a much appreciated parking area for the Reservation.

During the period of 1952–1954, $19,831 was added to the Henry Davis Minot Memorial Fund by members of the family for the purpose of providing an endowment for the reservation.

Mount Ann Park is the highest point (270 feet) on Cape Ann, commanding a sweeping ocean view from Mount Agamenticus near York, Maine, across the tip of Cape Ann and Massachusetts Bay to the Blue Hills on the south. Inland the view extends over forest and low hills to Mount Wachusett and on a clear day to Mt. Monadnock. The reservation includes the summit and glen with very fine hemlocks and large boulders, on one of which a memorial tablet has been placed.

This attractive hilltop reservation affords much pleasure and enjoyment to an ever-increasing number of visitors. The Trustees' maintenance crew was busily occupied during the summer keeping the trails and picnic area in good condition. Always mindful of the interest of hikers and naturalists to explore the area, a plan has been initiated, upon the recommendation of the Local Committee, to extend the trail system to attractive sections of the Reservation that have previously been unopened.

NAUMKEAG

Stockbridge—on Prospect Street, about one-half mile from the center of town (46 acres).

LOCAL COMMITTEE

Mrs. Peter Malevsky-Malevitch, *Chairman*

Miss Marion Buck	Mrs. G. Douglas Krumbhaar
Mrs. Erastus Corning 2nd	Mrs. Lawrence K. Miller
David Dana	Mrs. Norman Rockwell
C. Kenneth Fuller	Fletcher Steele
Mr. J. D. Hatch	Mrs. John B. Swann

Naumkeag was acquired in 1959 under the bequest of Miss Mabel Choate, with a generous endowment. The house, built in

DRAWING ROOM, NAUMKEAG

1885 for Miss Choate's father, Mr. Joseph Choate, by the eminent architect, Stanford White, is situated in the spacious 46 acres of beautifully landscaped grounds laid out by Mr. Fletcher Steele. Both the house and grounds are open to the public at a nominal fee during the summer months.

Better than a thousand visitors enjoyed the landscaped gardens and gracious house during the season. Mrs. Violet Dolson, her daughter Sherry, Marcia Smith and Margaret Dixon as cordial hostesses and friendly guides, assured a pleasant welcome to all. Members of the Massachusetts Horticulture Society enjoyed their special visit late in June. On the opening day of the Annual Convention of the Garden Club of America over 400 delegates were greeted at Naumkeag as special guests of Mr. and Mrs. George M. L. LaBranche, Jr.

The afternoon garden was restored to its original charm by the replanting of over 3,000 box plants that had suffered winter kill the previous year.

TRUSTEES OF RESERVATIONS

RESERVATIONS ACQUIRED SINCE 1891

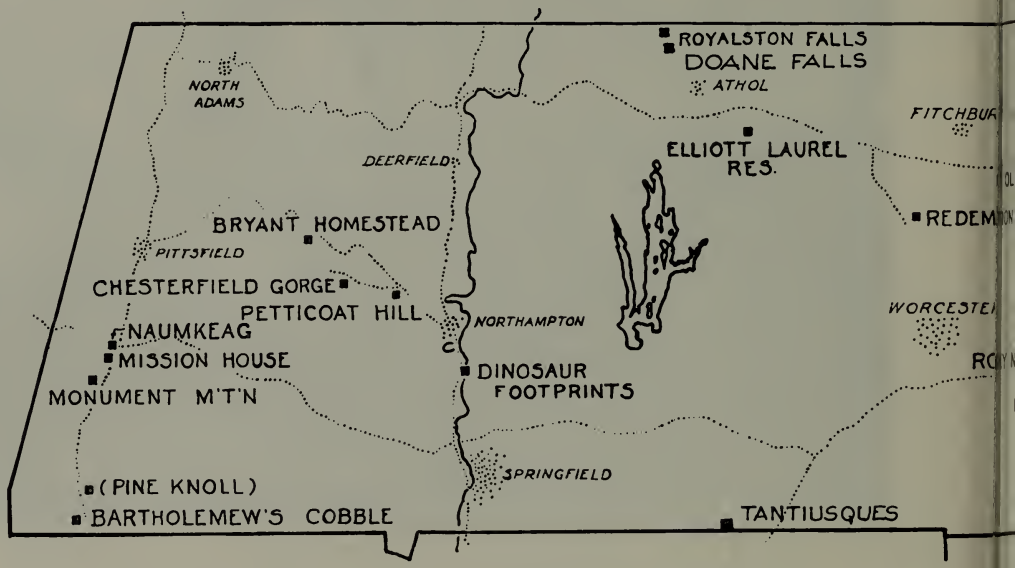

OLD TOWN HILL
STEVENS-COOLIDGE
LAWRENCE
CRANE MEMORIAL RES.
HALIBUT POINT
CHARLES W WARD RES.
PINE & HEMLOCK
LOWELL
KNOLL
MT. ANN PARK
AGASSIZ ROCK
MAGNOLIA SHORE
MISERY ISLANDS
CROWNINSHIELD ISLAND
OLD MANSE
(VIRGINIA WOOD)
BOSTON
PEGAN HILL
GOV. HUTCHINSON'S FIELD and PIERCE HOUSE
NARROWS
ROCKY WOODS
WHITNEY & THAYER WOODS
MEDFIELD RHODODENDRONS and NOON HILL
HOLMES RES.
PLYMOUTH
PROVIDENCE
FALL RIVER
MASHPEE RIVER
CANAUMET
(GOODWILL PK.)
CAPE POGE WILDLIFE RES.
SCALE
0 5 10 MILES 30 40
THE TRUSTEES OF RESERVATIONS
1891

NOON HILL

Medfield—on Noon Hill Street, a dirt road leading off of South Street (32 acres).

NO LOCAL COMMITTEE

Seventeen acres on the east side of Noon Hill, including part of the summit area, were acquired in 1959 through the generous gift of W. K. Gilmore & Sons, Walpole. In 1960 an additional 15 acres, corner of Noon Hill Street and Causeway Street, were acquired through the generous gift of Mr. Henry L. Shattuck and the co-operative interest of Mr. Daniel S. Cheever and Dr. S. Sargeant Cheever.

The Noon Hill region is an extensive wooded area featured by a series of rocky ledges with interesting stands of pine bordered by maple swamps, affording a variety of landscape that make an attractive open space area for the naturalist as well as the hiker.

OLD TOWN HILL

Newbury—north of the Parker River and west of Route 1A on Newman Road (225 acres).

LOCAL COMMITTEE

Mrs. George A. Bushee, *Chairman*

Mrs. A. J. Barton, Jr. — Elliott Perkins

Clifton A. Lunt — Edmund Shepard

Sam Smith, *Warden*

The original tract of 25 acres, known as "Hale's Old Town Hill Public Park," was safeguarded in 1929 through the generosity of Mrs. George A. Bushee in continuance of the efforts of Stephen P. Hale to keep the area unbuilt upon and open to the public. In 1952, Mrs. Bushee added 90-odd adjoining acres to the original tract on the hill and 47.9 acres in the so-called amphitheater and salt marsh, giving the combined area to The Trustees with an endowment of $5,000.

In 1960 Mrs. Bushee made a further generous gift of an additional 62.3 acres of salt marsh and fields. This new tract will add immeasurably to the protection as well as to the natural beauty of this scenic reservation.

The hill is a bare drumlin commanding to the east a panoramic view of Plum Island Sound and the open sea, and to the west a broad vista of the adjacent marshland of Little River and the rolling country of the interior.

SALT MARSH AND DRUMLINS, OLD TOWN HILL, NEWBURY

The usual Easter sunrise service on the hilltop was well attended again this year.

Keeping abreast of annual scrub growth and storm damage to the large trees is ever a matter of constant and patient attention. The famed landmark, "The Temperance Tree," was trimmed and fed this autumn. All the paths have been cut back to make easier as well as drier walking. The poison ivy on the south side of the hill was sprayed. Weed trees have been trimmed out to foster better growth to more attractive stands. English hay was planted in a five-acre tract of pasture land.

PEGAN HILL

Dover and Natick—can be approached from South Natick Square on Route 16, southerly on Pleasant Street and bearing to right on Pegan Street (31 3/7 acres).

LOCAL COMMITTEE

Charles Jackson, *Chairman*

Charles E. Channing Laurence M. Channing

George S. Mumford, Jr.

Twenty-eight acres were acquired in 1956 by gift from Mr. and Mrs. Judson S. Battelle in memory of Mr. Battelle's father.

PETTICOAT HILL REGION, WILLIAMSBURG

Subsequently friends in Dover have raised an endowment of $9,000. In 1957, Mrs. Dorothea D. Hovey gave 3.37 more acres adjoining the Dover line.

Pegan Hill, a rounded drumlin landmark in the Natick-Dover area, is associated with the Indian settlement sponsored by John Eliot in his missionary effort.

The Trustees' maintenance crew made several trips to the reservation to clear trails and keep the vistas open.

As we go to print, we are deeply saddened with the death of Arthur Perry. He was a member of the Local Committee, a Founder of The Trustees, and generous contributor to the Pegan Hill Reservation. His loyalty and interest were greatly appreciated.

PETTICOAT HILL

Williamsburg—south of Route 9 at well-marked sign (60 acres).

LOCAL COMMITTEE

Prof. Robert F. Collins Mrs. Robert F. Collins

This reservation was acquired by gift from Mrs. Martha W. Nash as a memorial to her husband, Edward W. Nash, in 1905 together with a maintenance fund of $1,000. In 1923, The Trus-

tees bought 10 acres of land at the top of the hill with funds from Mrs. Nash's gift. On several occasions Mrs. Nash also contributed money for clearing and other projects, and at her death in 1945, she left a bequest of $2,914.33 for an endowment.

A path to the summit leads through oak and hemlock woods to the upper ledges. Views from the trail on Petticoat Hill out over the valley of Mill River and from the top of the hill to the south are rewarding features of this reservation.

PIERCE HOUSE

Milton—at 224 Adams Street, adjacent to Governor Hutchinson's Field (6 acres).

LOCAL COMMITTEE

Dr. Alexander Forbes, *Chairman*

Philip P. Chase — Mrs. Weston Howland

Miss Helen C. Gilbert — Arthur T. Lyman

Joseph P. Spang, Jr.

The Pierce House property was left to The Trustees of Reservations by the bequest of Henry L. Pierce. In 1959 The Trustees moved to the Pierce House, which is now serving as their Executive Headquarters.

Again we wish to thank the Pierce House Committee for their support and interest. Considerable work was accomplished on the grounds during the year. Several dead trees were removed and weed trees were trimmed out. The roof of the summer house was reshingled and the main house painted. The Japanese cherry trees in late April; the flowering crabs in mid-May, and the magnificent display of Rhododendron in early June are well worth a special trip to see. We are delighted to welcome our friends at our headquarters.

PINE AND HEMLOCK KNOLL

Wenham—bordering Wenham Swamp off Pleasant Street (14 acres).

LOCAL COMMITTEE

A. Winslow Dodge, *Chairman*

Horace H. Foster — William K. Kopp

This Reservation, the gift of Dr. John C. Phillips in 1936, comprises 14 acres of heavily wooded esker bearing a magnificent stand of pine and hemlock bordering on the great Wenham Swamp.

REDEMPTION ROCK

Princeton—marked by a Massachusetts Tercentenary sign on south side of Route 140 near western boundary of Princeton (¼ acre).

LOCAL COMMITTEE

Mrs. Waldo L. Whitcomb, *Warden*

By gift from John Hoar and John Hoar, Jr., in 1952, The Trustees were recipients of the rock which was first acquired in 1899 by Senator George F. Hoar, one of the founders and first president of The Trustees who gave it to John Hoar in 1901.

The big flat-topped rock was the scene of negotiation and agreement for the ransom of Mary White Rowlandson, a captive of King Phillip's Indians, conducted by John Hoar of Concord in 1676.

ROCKY NARROWS

Sherborn—Reservation is most accessible by canoe and lies about one mile upstream from Farm Street Bridge between Dover and Sherborn. A foot-path leads into the area from Forest Street (53 acres).

LOCAL COMMITTEE

Mrs. George Lewis, Jr., *Chairman*

Henry M. Bliss
John Grew
Dr. William E. Ladd
Charles E. Lillie
Walter H. Probert
Richard Saltonstall
Mrs. Lucien B. Taylor

Rocky Narrows was the third reservation given to The Trustees when Augustus Hemenway donated 21 acres in 1897, later giving funds for their care. Improvements were also paid for by Arthur F. Estabrook during his lifetime. Three acres were added to the reservation in 1941–1942, by gift of Mr. and Mrs. George Lewis, Jr. In 1942 by agreement with Shell Oil Company concerning a pipe line, two additional parcels of nine and eight acres came into the possession of The Trustees.

Rocky Narrows, known to canoeists as "the Gates of the Charles," consists of a rocky hemlock knoll in a meadow known as the "Dingle Hole," which, in periods of high water, isolates the knoll from the enclosing wooded ridge. A pine clad stretch of camp ground with a spring lies along the river at the north end of the reservation.

This Reservation is enjoyed in the spring, summer and fall of the year by picnickers, campers and Boy Scout troops. There is wood kept there for those who want to build fires for cooking.

WINTER TRAILS, ROCKY WOODS, MEDFIELD

The wood paths are in good order and there are many lovely walks. It is a perfect place for canoeists to stop between South Natick and Medfield as it is a lovely peninsula on the Charles River.

ROCKY WOODS

Medfield—on Hartford Street (430 acres).

LOCAL COMMITTEE

Mario Pederzini, *Chairman and Manager*

Ellis N. Allen
G. W. Byron
Arthur Cook
Manuel Frasca
Frank G. Haley
Dana B. Jefferson, Jr.
Alden Pember
Patrick Ray
Howard Tisdale

Robert Kreger, *Warden*

Through the generosity and interest of Dr. Joel E. Goldthwait, the initial gift of 303 acres occurred in 1942 followed by further additions in the period of 1946–1959, bringing the total area up to 430 acres. Adequate endowment and special gifts for equipment and buildings all provided by Dr. Goldthwait, plus the very enterprising local committee, have made this reservation located

on Hartford Street, Medfield, one of our most active recreational areas providing year-round activity of skating, skiing, picnicking and fishing in season.

The number of visitors to Rocky Woods Reservation during 1962 showed an increase except in August and September. This trend will apparently continue due to the ever-increasing population in our general area.

A few groups who visited Rocky Woods were very interested in the geological background.

Our skating season started a little early and gave us thirteen days during December. This sport, of course, is always enjoyed by great numbers.

We would like to express our thanks to the staff at the Milton office for their continued help during the year. Also, to Mr. Francis Kreger who moved to Florida, our deep appreciation for all his help and assistance during his many years as a member of Rocky Woods Local Committee.

ROYALSTON FALLS

Royalston—on Falls Road leading off to the right from Warwick Road out of Royalston Village (205 acres).

LOCAL COMMITTEE

Philip Dana Orcutt, *Chairman*
Prof. William Thomson

Royalston Falls, acquired by gift of George L. Foote, consisted of 200 acres in 1951, to which Mr. and Mrs. Foote added 5 acres in 1954 for an improved approach. The reservation which adjoins a state forest on the east and southeast has an endowment fund of $2,025 subscribed in 1953–1954 by interested friends.

This reservation consists of 205 acres of unspoiled wilderness, bisected by a gorge of handsome dimensions below the Falls which are impressive when the water is ample. The forest is second growth with an acid-favouring ground cover begging to be restocked with wild flowers to add to the volunteers. The chairman would be delighted to hear from anyone interested in this project or in providing bird houses. The dirt access roads, particularly from the north, must still be approached with caution.

THE COOLIDGE HOMESTEAD, NORTH ANDOVER

STEVENS-COOLIDGE FARM

North Andover—on Andover Street (88 acres).

LOCAL COMMITTEE

Mrs. Horatio Rogers, *Chairman*

William Endicott	Horace N. Stevens, Jr.
Roland B. Hammond	Walter M. Whitehill
Bruce Sinclair	Mrs. Walter M. Whitehill

The Stevens-Coolidge Farm, an original grant of land held intact by the family through the years, was acquired in 1962 under the bequest of Mrs. Helen S. Coolidge.

Mrs. Coolidge's house was left to The Trustees completely furnished as she lived in it. Sweeping lawns, flower and vegetable gardens, ornamental trees, hedges and a brick serpentine wall provide an unusually pleasant setting. The bordering hayfields with adjacent pastures where cattle graze complete the picture of an early New England farm. It is hoped that plans now in operation will make it possible to open this lovely place to visitors sometime during the summer of 1963.

During this our first year of ownership we are readying the place for the public after our opening in the Spring of '63. The outside has been freshened with white paint. Interior trim where needed is being touched up. The poorest window shades are being replaced.

OPEN MINE TRENCH, TANTIUSQUES (GRAPHITE MINE)
STURBRIDGE

On the grounds weed trees growing amongst plantings or more handsome trees are being eliminated. The French Garden is being rebuilt and the house garden plot reconditioned. A small parking place seems necessary.

At the farm the milk herd was reduced to one cow to avoid complications in milk handling. It is planned to run beef cows on the fields. The greenhouse had an oil burner installed in a coal boiler which had not worked properly with that fuel.

TANTIUSQUES (Graphite Mine)

Sturbridge—on Leadmine Road one mile west of Route 15, The Sturbridge-Hartford Expressway (about 55 acres).

NO LOCAL COMMITTEE

This reservation was acquired in 1962 by the generous gift of Roger B. Chaffee, in memory of Professor George H. Haynes. Plans are in preparation to open the area in the early summer of 1963.

Tantiusques is the graphite mine discovered by the indians in early colonial days and first granted to John Winthrop, Jr., in 1644. The open trench mine, now in evidence in several cuts from ten to thirty feet in depth, was worked at intervals between 1658 and 1900. This unique area, aside from its historical interest, offers picturesque scenery with plentiful undergrowth of mountain laurel.

CHARLES W. WARD RESERVATION

Andover—entrance to the reservation is located on the corner of Route 125 and Prospect Road (296 acres).

LOCAL COMMITTEE

John W. Kimball, *Chairman*

Mrs. C. Carleton Kimball George K. Sanborn

In 1940, Mrs. Charles W. Ward made a gift of 154 acres on Holt Hill, with an endowment, in memory of Mr. Ward. Mr. Charles L. Ward, Jr., in 1941, made a gift of 10 acres including Pine Hole Pond. In 1944, Mrs. Ward donated 36 acres on the south slope of Boston Hill, and in 1945 she added 78 acres to the Holt Hill area including Shrub Hill. Phillips Academy in 1957 gave 8.02 acres to be part of the Ward Reservation, and the Town of Andover took 1.7 acres in exchange for 2 acres north of the reservation. In 1958, 13.9 acres were donated by Mrs. C. Carleton Kimball and Mr. Charles L. Ward.

This unique open space reservation affords extensive views in all directions from its pastureland hilltop. Wood trails lead through the area making it possible to enjoy the botanical and geological interest.

1962 has been another active year for our reservation. Cub, Explorer and Boy Scouts have all used the hill for meetings, camping, hiking, nature study and woodcraft. The climax of this activity was the annual camporee of the Andover and North Andover troops, which was held on the reservation on the weekend of October 19–21. Over 200 scouts and leaders camped on the hill on that occasion.

Again, this year, Mr. Sanborn and a group of students from Phillips Academy cleared all the trails on the reservation. In addition, they reopened the long-abandoned southeast extension of the Noke Trail, which now affords several pleasant views as it wends its way to the southeast corner of the reservation. They also cut a new trail linking the bridle path on the north side of the reservation with the northwest end of the Noke Trail. Now it is possible to circumnavigate the reservation without walking on any paved road.

A group of Boy Scouts from one of the local troops has put a new roof on the Boy Scout cabin so that it is waterproof once more. Additional repairs of the cabin are planned. The Phillips Academy ski team has increased the height of its ski jump on the south slope of Holt Hill and is hoping for a snowy winter.

During the year, a careful study was made of the boundaries of the reservation and adjoining property. Negotiations have been started towards securing additional open land for the reservation but with no tangible results as yet.

Recognizing that many people still refer to Holt Hill as Prospect Hill, Mr. Fred Stott, a long-time friend of the reservation, has had "membership" cards printed for a semi-serious "society to call Holt Hill *Holt Hill* instead of Prospect Hill which it is not." The cards have been distributed quite widely and have stirred considerable interest.

WHITNEY AND THAYER WOODS

Cohasset and Hingham—the entrance to the reservation is located on Route 3A opposite Sohier Street, Cohasset (783 acres).

LOCAL COMMITTEE

Nathan W. Bates, *Chairman*

William C. Cox
Everett W. Gammons
Hollis T. Gleason
Edward A. Mulvey
Dr. A. K. Paine
Prof. Hervey W. Shimer
John F. Visser, Jr.

By gift of Whitney Woods Association, Inc., in 1933, The Trustees added this 643 acres with an endowment of $10,000 to their list of reservations. In 1935, 25 acres known as Bancroft Sanctuary was added as a gift from the Federation of Bird Clubs of New England. Mrs. Hugh Bancroft presented an additional 20 acres in 1937 and in 1941 10 more acres were added by gift of Charles B. Barnes and family. Mrs. Ezra Thayer made a gift in 1943 of 28 acres in Hingham and Mr. Joseph Saponaro presented 8 acres in 1950. The following additions were acquired through purchase: 60 acres in 1944; 53 acres in 1947; 5 acres in 1948, and 6 acres in 1952. For military reasons, the United States Government took 125 acres in 1942 and 10 acres in 1957. Sixty acres, comprising the Hyde property, were acquired by purchase in 1961.

Horseback riding continues to increase in the Woods with picnicking remaining about the same. The water service will have to be moved as new mains have been run up King Street.

Whitney Woods will be concerned with what happens to the adjacent surplus land of the Cohasset Annex Naval Ammunition Depot, as the railroad to the annex bisects the Reservation and a very handsome part of the Milliken Memorial Path with its exotic planting lies inside of government property although outside of the wire fence. At present it looks as though the State Division of Wildlife might secure the depot. They would be good neighbors.

The Army Nike sight at Turkey Hill has been deserted but is not surplus yet as far as we know.

The names listed on the Local Committees are those serving at time of publication.

FOUNDERS

Donors of money or property, and bequests, to the value of $1000 and upwards since the founding of The Trustees in 1891.

DONORS

Alexander, Miss Nannie
1950, Donation towards Castle Hill

†Ames, John S.
1933, Unrestricted donation

Anonymous
1946, In memory of Edith Parsons Morgan donation for purchase and maintenance of Bartholomew's Cobble

Austin, William M.
1960, Co-Donor Charles River Peninsula

†Battelle, Judson S.
1956, Pegan Hill Reservation

Beals, Sidney L.
1952/53/55, General Fund; 1958/59/61, L. B. Fletcher Memorial Fund; 1962, General Fund

The Princess Belosselsky-Belozersky
1951, Memory of Mrs. Richard T. Crane, Jr.

Belosselsky-Crane Foundation, Inc.
1953, Donation towards Castle Hill

Bird, Charles S.
1937, Publications; 1939, General Fund (Little Misery Island); 1944, Donation Bay Circuit Map; 1952/1956, General Fund (open space map); 1959, Cape Poge Wildlife Reservation with endowment

Burden, James A.
1961, Co-Donor of marble plaque for Chesterwood Studio

Burden, W. Douglas
1961, Co-Donor of marble plaque for Chesterwood Studio

Bushee, Mrs. George A.
1952, In memory of Wilmot R. and Florence C. Evans, Old Town Hill with endowment; 1960, Additional 62 Acres (Old Town Hill)

†Butler, Miss Helen C.
1899 and 1906, Monument Mountain Reservation with endowment

Byng, Mrs. H. G.
1960 and 1962, Unrestricted donation

Castle Hill Foundation
1954, Donation towards Castle Hill

Chadbourne, Mrs. E. Crane
1954, Donation towards Castle Hill

*Chaffee, Roger B.
1962, Tantiusques (Graphite Mine) Reservation

†Channing, Mrs. Henry M.
1952, Henry Davis Minot Memorial Fund

†Chase, Miss Ellen
1892, Unrestricted donation

Chase, Philip P.
1957, General Fund in memory of Philip A. Chase

†Choate, Miss Mabel
1947, General Fund; 1948, Mission House endowment

†Church, Elliott B.
1955, Bartholomew's Cobble

†Crane, Cornelius
1944/1949, General Fund; 1949, Additional land to Crane Memorial Reservation; 1950/1960-Donations to Castle Hill

†Crane, Mrs. Richard T., Jr.
1945, Richard T. Crane, Jr., Memorial Reservation (at Castle Neck Beach)

Cresson, Mrs. William Penn
1954/1962, Donations to Chesterwood Studio

†Crowninshield, Mrs. Francis B.
1955 and 1957, Crowninshield Island and endowment

†Cunningham, Mrs. Mary F.
1898, Co-Donor Gov. Hutchinson's Field

†Dewey, Miss Mary E.
1903, Pine Knoll with endowment

†Elliott, F. W.
1941, Elliott Laurel Reservation

†Emerson, William
1939 and 1955, Old Manse purchase donation and maintenance

*Faulkner, Dr. James M.
1962, General Fund

†Fay, Henry H.
1913, Additional land to Goodwill Park

†Fay, Joseph Story
1894, Goodwill Park

Fay, Joseph Story Heirs
1949-

†Fay, Miss Sarah B.
1913, Additional land in Goodwill Park

†Filley, Oliver D.
1959, Cape Poge Wildlife Reservation with endowment

†Foote, George L.
1951, Royalston Falls

*Forbes, Dr. and Mrs. Alexander
1962, Pierce House Fund

Forbes, Edward W.
1898, Co-Donor Gov. Hutchinson's Field

†Forbes, Mrs. John M.
1898, Co-Donor Gov. Hutchinson's Field

†Forbes, J. Malcolm
1898, Co-Donor Gov. Hutchinson's Field

*French, Daniel Chester, Foundation
1962, Donation for Chesterwood Studio

Frick, Miss Helen C.
1935, Donation for purchase Misery Island

Garden Club of America, Inc.
1946, Donation for purchase Bartholomew's Cobble.

Gilmore, W. K. & Sons, Inc.
1959, 17 Acres (Noon Hill); 1961, 19.31 acres (Medfield Rhododendrons)

Gleason, Hollis T.
1961, Donation for Hyde land purchase

Goddard, Conrad G.
1929, Bryant Memorabilia; 1954, General Fund; 1962, Bryant Memorabilia and furniture.

†Goldthwait, Dr. Joel E.
1942, Land and Funds; 1945/1960, Rocky Woods Reservation

†Goldthwait, Mrs. Joel E.
1951, Donation for recreation cabin at Rocky Woods

Greeley, Wm. Roger
1959, General Fund

Guild, Henry R.
1960, Co-Donor Charles River Peninsula; 1961, Donation for Charles River Peninsula

†Hale, Richard W.
1937, Additional land for Medfield Rhododendrons

†Hatheway, Mrs. Louise A.
1953, General Fund

†Hemenway, Augustus
1897, Rocky Narrows Reservation

†Holmes, Francis C.
1944, Holmes Reservation with endowment

†Holmes, Miss Helen W.
1944, Endowment for Holmes Reservation

Humane Society of Mass.
1954, Donation for safety program at Crane Beach.

Ipswich Beach Assoc., Inc.
1945, Donation for Crane Reservation

Jackson, Charles
1956, Donation for Pegan Hill Reservation

Jennings, Mrs. Edward B.
1958, Donation for Bartholomew's Cobble Endowment Fund

†Kelsey, Harlan P.
1951, Donation for Italian Garden, Castle Hill

†King, Stanley
1949, Donation for purchase addition to Chesterfield Gorge

*Knight, Samuel, Sons Co.
1962, Additional land to Agassiz Rock

Lawrence, Mrs. Blake
1961, Co-Donor of marble plaque for Chesterwood Studio

†Lee, James S.
1936, Magnolia Shore

†Lee, Mrs. James S.
1936, Magnolia Shore

Lewis, Mrs. George, Jr.
1941, Addition to Rocky Narrows

†Lewis, George, Jr.
1941, Addition to Rocky Narrows

†MacLeod, Louis H. D.
1955, ½ acre for parking space for Halibut Point Reservation

Mason, Charles E., Jr.
1961, Donation for Hyde land purchase

McLaughlin, George A.
1957, Donation of legal fees for Whitney Woods

†Milliken, Arthur N.
1933, Donation for Whitney Woods

†Minot, Charles Sedgwick
1897, Co-Donor Mount Ann Park with endowment

Minot, Dr. Henry Davis, Jr.
1953, Donation to Henry Davis Minot Memorial Fund

†Minot, Henry Davis, 2nd
1952, Donation to Henry Davis Minot Memorial Fund

†Minot, Laurence
1897, Co-Donor Mount Ann Park with endowment

†Minot, Robert Sedgwick
1897, Co-Donor Mount Ann Park with endowment

Minot, Robert S.
1953, Donation to Henry Davis Minot Memorial Fund

†Minot, Sedgwick
1952, Donation to Henry Davis Minot Memorial Fund

Minot, Mrs. Vredenburgh
1954, Donation to Henry Davis Minot Memorial Fund in memory of Vredenburgh Minot

†Minot, William
1897, Co-Donor of Mount Ann Park with endowment

†Moore, Mrs. William H.
1935 and 1936, Donation for Misery Islands

†Morgan, Paul B.
1945 and 1946, Donation for purchase of Bartholomew's Cobble

Morse, Miss Jessie Gwendolen
1949, Addition to Rocky Woods Reservation

Mumford, George S., II
1956, Donation for Pegan Hill Reservation

†Nash, Mrs. Edward W.
1905, Petticoat Hill with endowment

Oaks Foundation
1961, Donation for Hyde land purchase

Peabody, Miss Amelia
1945, Donation for purchase of Bartholomew's Cobble; 1947, Donation for Bartholomew's Cobble; Donation for General Fund; 1958, Donation for Laurence B. Fletcher Memorial Fund; 1959, General Fund; 1961, Donation for Hyde land purchase

Perry, Arthur
1956, Donation for Pegan Hill Reservation

†Phillips, John C.
1933, General Fund; 1934, Donation for Halibut Point Reservation; 1936, Wenham Pine and Hemlock Knoll

Powers, Dr. James F.
1960, Co-Donor Charles River Peninsula

†Proctor, Rodney
1952, Donation for Bartholomew's Cobble endowment

†Rivers, George R. R.
1898, Co-Donor Gov. Hutchinson's Field

†Rivers, Miss Mary
1898, Co-Donor Gov. Hutchinson's Field

†Rockefeller, John D., Jr.
1939, Donation for purchase of Old Manse

Rocky Woods Club
1953, Equipment for Rocky Woods Reservation

Rogers, William B., Jr.
1960, Co-Donor Charles River Peninsula

†Russell, Charles T.
1957, General Fund

Saponaro, Joseph A.
1950, Addition to Whitney Woods

Shattuck, Henry L.
1960, 15 acres addition to Noon Hill

Simes, Miss Olive
1941, Endowment for Elliott Laurel Reservation

*Sprague, Mr. and Mrs. Earl D.
1962, Gift to Mission House

Stevens, Arthur W.
1956/57/58, Donation for Agassiz Rock Reservation land and endowment; 1959, General Fund; 1962, Donation for Agassiz Rock.

Stockbridge Mission House Assoc.
1948, Gift of Mission House

†Storrow, Mrs. James J.
1937, Donation for Dinosaur Foot-

prints; 1938, Donation for purchase of Old Manse

Stube, Dr. Charles F.
1943, Addition to Halibut Point

†Thayer, Mrs. Ezra R.
1943, Addition to Whitney Woods

†Tudor, Mrs. Fannie Foster
1892, Virginia Wood

Tyler, Mrs. John F.
1949, General Fund

Vanderbilt, Mr. and Mrs. William H.
1959, Donation for Chesterwood Studio

Ward, Charles L., Jr.
1941, Addition to Ward Reservation

†Ward, Mrs. Charles W.
1940, Charles W. Ward Reservation with endowment; 1944 and 1945, Addition to Ward Reservation

Watson, Mrs. Thomas K.
1959, General Fund

Weatherby, Mrs. Charles A.
1956, Donation for Bartholomew's Cobble endowment

†Webster, Mrs. K. G. T.
1898, Co-Donor Gov. Hutchinson's Field

Weld, George S.
1960, Co-Donor Charles River Peninsula

Wells, Albert T. Charitable Trust
1957, General Fund

Whitney Associates
1933, Whitney Woods with endowment

†Wigglesworth, George
1891, Co-Donor Gov. Hutchinson's Field; 1929, Donation for Mount Ann Park

*Winthrop, Sarah T. Memorial Fund
1962, Donation for Castle Hill; 1962, General Fund

BEQUESTS

Balch, John
1945, Legacy for Gov. Hutchinson's Field

Bryant, Miss Julia Sands Estate
1930, Legacy for Bryant Homestead

Bullock, Rufus A. Trust
1954, Unrestricted gift, General Fund

Choate, Mabel, Estate of
1959, Naumkeag with endowment

‡Coolidge, Mrs. John G.
1962, Bequest of Stevens-Coolidge Farm with endowment

Crane, Mrs. Richard T., Jr.
1949, Bequest of Castle Hill as addition to Crane Memorial Reservation

Dana, Gorham Estate
1957 and 1960, General Fund

Endicott, Henry Estate
1957, General Fund

Estabrook, Arthur F. Estate
1923, General Fund

Fletcher, Laurence B., Estate of
1959, General Fund

Friedman, Sophie M., Estate of
1959, General Fund

Frothingham, Francis E. Estate
1955, General Fund

Glover, Joseph S. Estate
1902, General Fund

Goddard, Mrs. Minna Godwin
1929, Bequest of Bryant Homestead with endowment

‡Goldthwaite, Dr. Joel E.
1962, Bequest of Rocky Woods endowment

Hatheway, Mrs. Louise A. Estate
1958/1959, 1962, General Fund

Hollander, Theodore C. Estate
1940, Land and house on Great Misery Island

Hopper, Mrs. Ralph W. E., Estate of
1959, General Fund

Houghton, Mrs. Clement S. Estate
1959, General Fund

Kellogg, George S. W. Estate
1958, General Fund

Kelsey, Helen M., Estate of
1960, General Fund

Knowlton, Clarence H. Estate
1957, General Fund

Lowell, A. Lawrence
1942, Bequest Lowell Holly Reservation with endowment

Meyer, Heloise Estate
1953, General Fund

Nash, Mrs. Edward W. Estate
1945, Petticoat Hill endowment

‡Paine, Robert Treat, Estate of
1962, General Fund

Pickering, Henry Estate
1914, General Fund

Pierce, Henry L.
1957, Bequest of the Pierce House

‡Runkle, Gertrude, Estate of
1962, General Fund

‡Russell, Charles T., Estate of
1962, General Fund

Thayer, Ethel Randolph, Estate of
1960, Whitney Woods Endowment

Whitcomb, Eleanor E. Estate
1957, General Fund

Wigglesworth, George
1931, General Fund

*New Donors 1962.
†Deceased.
‡Bequests in 1962.

LIFE ASSOCIATES

Donors of Property of a Value of, or of Sums of not less than $100

Abbe, Dorothy (1961)
Abbot, Miss Constance L. (1932)
Abbot, John M. (1951)
Abbott, Gordon (1935)
Adams, Douglas P. (1959)
Allis, William P. (1956)
American District Telegraph Co. (1956)
Ames, Mrs. John S. (1938)
Ames, Mrs. Winthrop (1939)
Appleton, F. R., Jr. (1958)
Babson, Mr. and Mrs. Paul T. (1943)
Backus, Mrs. Standish (1935)
Bailey, Harry L. (1948)
Barrett, Mrs. William Felton (1946)
Bartlett, Miss Sarah R. (1955)
Bartol, Louis C. (1951)
Batchelder, Mr. and Mrs. Charles F. (1959)
Bates, Mr. and Mrs. Nathan W. (1961)
Beal, Alexander S. (1957)
Beinecke Foundation (1954)
Bemis, Alan C. (1960)
Bemis, Frank B., Estate of (1935)
Berkshire Evening Eagle (1945)
Berridge, Mr. and Mrs. William A. (1948)
Beveridge, Frank Stanley, Foundation (1958)
Bigelow, Chandler (1935)
*Bigelow, Mr. and Mrs. Henry Bryant (1962)
Bingham, Mrs. Rutherford (1955)
Bird, Mrs. Charles S. (1935)
Bird, Charles Sumner, Foundation (1957)
Bird, Miss Harriet G. (1939)
Blake, Benjamin S. (1953)
Blodgett, Mrs. Thomas H. (1945)
Boardman, B. G., Estate of (1935)
Bodley, Harriet M. (1959)
Bond, C. Lawrence (1951)
Bradley, Edith (1961)
Bradley, Ralph (1935)
Bradley, Mrs. Ralph (1956)
Brewer, George E., Jr. (1958)
Brewster, Mrs. Frederick F. (1951)
*Bristol, Mrs. Bennet B. (1962)
Brooks, Lawrence G. (1941)
Brown, Thornton (1961)
Bundy, Mrs. McGeorge (1959)
Buttrick, Stedman (1938)
Cabot, Godfrey L. (1936)
Cabot, Thomas D. (1939)
Castle Hill, Friends of (1953)
Chace, Jonathan (1957)
Chadbourne, Mrs. E. Crane (1949)
Chamberlin, Mrs. Theodore (1958)
Channing, Henry M. (1941)
Channing, Walter, Estate of (1954)
Chapin, Miss Cornelia Van (1955)
Chapman, Conrad (1953)
Chase, Alfred E. (1939)
Chase, Miss Alice P. (1942)
Chase, Frederic H. (1938)
Chase, Philip P. (1943)
Cheever, Daniel S. (1960)
Cheever, Francis S. (1960)
Church, Frederic C. (1936)
Clougherty, Charles (1961)
Cochran, Mrs. B. F. (1938)
*Conant, Mr. and Mrs. Loring (1962)
†Coolidge, Mrs. John G. (1950)
Coolidge, William A. (1955)
Copeland, Mrs. William Adams (1937)
Cotting, Charles E. (1954)
Cox, Edward Hyde (1959)
Cox, Mrs. William C. (1956)
Crane, Mrs. Bruce (1955)
Crane, Winthrop, 3rd (1958)
Crane, Mrs. Winthrop M., 3rd (1946)
(In memory of Morris Pell)
Crocker, Douglas (1954)
Crocker, U. Haskell (1952)
Crowell, Miss Margaret (1949)
Cunningham, Mrs. Alan (1939)
Curtis, Miss Frances G. (1955)
Curtis, Mrs. John S. (1935)
Curtis, Miss Mary (1937)
Curtis, Mrs. Richard Cary (1959)
Curtiss, Mr. and Mrs. Frederic H. (1953)
†Curtiss, Miss Hazel (1954)
Cutler, Robert (1937)
Dakin, Winthrop S. (1950)
Dane, Arnold S. (1959)
Dangelmayer, Mrs. Theodore (1940)
Daniels, F. Harold (1940)
Danielson, Mrs. Richard E. (1935)
*Danielson, Miss Rosamond (1962)
Davis, Miss Helen I. (1946)
Dodge Associates (1956)
Donald, Mrs. Malcolm (1959)
Dustin, Miss Florence S. (1944)
Eaton, Mrs. Walter Prichard (1946)
Eliot, Charles W., 2nd (1959)
Emerson, Frances W., Foundation (1957)
Emerson, Raymond (1929)
Emerson, Mrs. Raymond (1939)

Emerson, Mrs. William (1938)
Endicott, Eugene (1935)
Endicott, Mrs. Henry (1958)
Endicott, Mrs. William (1955)
Farley, Mrs. John Wells (1954)
Fay, Henry H. (1946)
Fish, Miss Margaret A. (1935)
Fiske, John (1960)
Foote, Mrs. George L. (1951)
Forbes, Mrs. Ellen Endicott (1958)
Forbes, Lois Whitney (1958)
Forbes, Mrs. R. E. (1939)
*Forbes, William H. (1962)
†Foster, Mrs. Reginald C. (1961)
Freeman, Maurice T. (1961)
French, Mrs. Allen (1957)
Frothingham, Randolph (1950)
Frothingham, Richard L. (1961)
Gamble, Mrs. Clarence J. (1961)
Gilbert, Miss Helen C. (1961)
Goodwin, James L. (1956)
Goodwin, Mr. and Mrs. Robert E. (1948)
Gregg, Mrs. Ward I. (1938)
Griggs, Mrs. Clifford S. (1947)
Griswold, Mrs. Charles C. (1948)
†Griswold, Merrill (1957)
Harvey, Mrs. Carroll S. (1958)
Harvey, Mrs. Winthrop A. (1940)
Hastings, Mrs. Merrill G. (1955)
Haven Land Trust, Trustees of (1935)
Higgins, Mrs. John W. (1945)
Hill, James N. B. (1948)
Hoar, John and John, Jr. (1952)
Hodgkinson, H. D. (1944)
Hoffman, Miss Malvina (1955)
Hooper, Miss Adeline D. (1959)
*Hooper, Mr. and Mrs. Robert C. (1962)
Houghton, Dr. John D. (1951)
Hovey, Mrs. Dorothea D. (1957)
Howe, Parkman D. (1954)
Howland, Mrs. Llewellyn (1937)
Humphrey, Mrs. Richard Sears (1953)
Hunnewell, Arnold W. (1961)
Hunnewell, Miss Louisa (1949)
Hutchinson, Sidney E. (1935)
Jackson, Mrs. Charles (1950)
Jacobs, Edward A. (1945)
James, Mrs. Bayard (1945)
Jefferson, Dana B., Jr. (1956)
Jenney, Mr. and Mrs. Charles S. (1948)
*Jodrey, H. Lawrence (1962)
Johnson, Mrs. Edward C., 2d (1954)
Johnson, Edward C., 2d (1957)
Kennard, Harrison E. (1961)
Ketchum, Kenneth (1961)
Keyes, Mrs. George S. (1943)
Kimball, A. M., Foundation (1955)
Kimball, Mrs. Charles C. (1958)
King, Mrs. Stanley (1956)
Knowles, Lucius J. (1953)
Knowlton, Mrs. Christine S. (1961)
Knowlton, Perry S. (1954)
*LaBranche, Mr. and Mrs. G. M. L., Jr. (1962)
Lamb, Miss Aimee (1939)
Lamb, Miss Rosamond (1959)
Lawrence, John S. (1955)
Lawton, Stanley H. (1946)
Lenox Garden Club (1954)
Lockwood, Dr. Jane (1957)
Long, Bayard (1958)
Lyman, Arthur T. (1953)
Lyman, Mrs. Harrison F. (1950)
Lyman, Harrison F., Jr. (1951)
Marsh, Miss Pauline E. (1954)
Martin, Miss Eleanor P. (1949)
Marvin, Alexander (1961)
Mason, Miss Ella (1959)
McGinley, Mrs. J. A. (1935)
McKelvey, Mrs. Susan Delano (1957)
Mellon, Miss Eleanor M. (1955)
Merrill, Mrs. Keith (1935)
Merriman, Mrs. E. Bruce (1944)
Merritt, Dr. Arthur H. (1957)
Metcalf, Mrs. George Putnam (1939)
Meyer, Henry Hixon (1938)
Miller, Mr. and Mrs. Lawrence K. and Donald B. (1946)
Miller, Mrs. Tinkham (1953)
Milton Town Club (1937)
Minot, James J. (1954)
Monarch Life Insurance Co. (1941)
Monks, Mrs. John P. (1954)
Moore, Charles L. (1957)
Moore, Mrs. Charles L. (1954)
Morgan, Philip M. (1958)
Morrison, Mr. and Mrs. Alva (1948)
Morss, Everett (1959)
Morss, Noel (1935)
Murphy, Robert Cushman (1946)
Murray, Henry A., Jr. (1943)
New England Wild Flower Preservation Society (1953)
Nichols, Ellsworth G. (1959)
Nichols, Mrs. Frank C. (1959)
Nichols, Rudge (1938)
Noanette Garden Club (1937)
Notestein, Mrs. Wallace (1934)
Noyes, Annie Anthony, Estate of (1950)
Noyes, Miss Penelope B. (1937)
O'Connor, Mr. and Mrs. F. Barnard (1946)

Olmsted, Frederick Law (1930)
Orcutt, Philip Dana (1956)
Otis, Miss Mary (1958)
Paine, George L. (1953)
Paine, Richard C. (1944)
Parker, Mrs. Augustin H., Jr. (1954)
Parker, Mrs. Cortlandt (1952)
*Parker, William A. (1962)
Perera, Mr. G. R. (1960)
Perkins, Mr. and Mrs. James H. (1961)
Philbric, Mrs. Charles M. (1959)
Phillips, Mrs. Philip (1954)
*Phippen, Mr. and Mrs. Richard D. (1962)
Pierce, Miss Catherine W. (1955)
Pierce, Myron E. (1958)
Pigeon Cove, Village Improvement Society of, (1934)
Pioneer Valley Association (1951)
Plymouth Cordage Co. (1955)
Powers, Mr. and Mrs. Thomas Harris (1939)
Pratt, Walter Merriam (1937)
*Putnam, George (1962)
Quinnehtuk Company (1955)
Rantoul, Miss Eleanor (1954)
Reardon, Mrs. Harriman A. (1956)
Rice, Albert W. (1950)
Richardson, Dr. Edward P., Jr. (1957)
Rockwood, Mrs. E. F. (1951)
Rockwood, Mrs. George R. (1957)
Rogers, Miss Bertha F. (1948)
*Rood, Mrs. Stanley H. (1962)
Rowell, James G. (1951)
Russell, Richard S. (1955)
Russell, Mrs. Richard S. (1959)
Saltonstall, Mr. and Mrs. Richard (1935)
Sanborn., Mrs. Bruce (1955)
Saval, Maurice H. (1955)
Schrafft, W. E. (1948)
Schroeder, Margaret F. (1961)
Sears, Miss Eleanora R. (1952)
Sears, Miss Evelyn G. (1955)
Sears, Mrs. Francis P. (1951)
Seaver, Henry Latimer (1958)
Servais, Ivan D. (1944)
Sharples, Philip P. (1954)
Shattuck, George C. (1937)
Shattuck, Mrs. George C. (1956)
Shattuck, Miss Ruth (1947)
Shaw, Walter K. (1946)
Sherman, Albert C., Jr. (1960)
Shimer, Prof. Hervey W. (1957)
Simpson & Son, C. E. (1949)
Simpson, W. Harold (1957)
Smith, Mrs. F. Morton (1952)
(In memory of F. Morton Smith)
Sohier, William D. (1935)
†Sokolsky, George E. (1958)
Spang, Joseph P., Jr. (1961)
Spark, Dale M. (1953)
Stapleton, Miss Mary L. (1948)
Stearns, Russell B. (1959)
Stebbins, Livingston (1954)
Stevens, Ezra F. (1961)
Stillman, Chauncey (1958)
*Chauncey Stillman Charitable Trust (1962)
Stoddard, Harry G. (1949)
Stoddard, Dr. James L. (1960)
Stoddard, Mrs. Robert W. (1958)
Stone, Robert G. (1958)
Stone, Mrs. Robert G. (1958)
Storrow Memorial Embankment Protective Association (1961)
Summers, Robert L. (1957)
Swenson, Mrs. Clarence E. (1951)
Taylor, Charles H. (1949)
Teague, Walter Dorwin (1939)
Tilton, Henry O. (1954)
Tuckerman, Bayard, Jr. (1958)
Valley Land Owners Association, Needham (1934)
Vauclain, Mr. and Mrs. Charles P. (1958)
Wakefield, Mrs. G. K. (1961)
Walcott, Charles F. (1954)
Walker Manufacturing Company (1955)
Walker, Dr. H. Carey (1955)
Ward, Charles L. (1958)
Ward, Edgar (1950)
Warren, Henry E. (1948)
Warren, Mrs. S. D. (1955)
Waumbaugh, Mrs. Miles (1961)
Webster, Mrs. Edwin S. (1954)
Webster, Mrs. K. G. T. (1952)
Weems, Mrs. F. C. (1955)
Weyerhaeuser, Mr. and Mrs. Carl A. (1958)
Wharton, William P. (1935)
†Wheatland, Mrs. Richard (1948)
Wheeler, Alexander (1955)
Whitcomb, Merle (1960)
White, James N. (1954)
Whiteside, Alexander (1935)
Whyte, Mrs. Peter (1959)
Wiggins, Lewis N. (1941)
Williams, Miss Mary E. (1961)
Williams, Mrs. Ralph B. (1935)
Williams, Mr. and Mrs. Rodney (1957)
Wilmot Roby Evans Corporation (1958)
Winthrop, Miss Clara B. (1955)
Withington, Lothrop (1945)
Wood, Cornelius A. (1946)

*Enrolled in 1962. †Deceased.

SUBSCRIPTIONS AND DONATIONS

Note: Subscriptions and donations made in response to appeals issued by THE TRUSTEES *during the year 1962 are acknowledged in this list.*

The initial after each name represents the type of current subscription:

ⓒContributor — ⓁLife Associate
ⒶAssociate Member — ⒻFounder
Ⓢ ⒻSubscription from Founder
Ⓢ ⓁSubscription from Life Associate

A dagger (†) signifies deceased. An asterisk (*) signifies a new subscriber enrolled during 1962.

Abbe, Miss Dorothy ..... ⓈⓁ
Abbe, Mr. and Mrs. Greenough ..... Ⓐ
Abbot, Miss Harriett L. ..... Ⓐ
Abbot, John R. ..... Ⓐ
Aborn, Pennell N. ..... ⓒ
Acton, Mr. and Mrs. Edward H. ..... ⓒ
Adams, Mrs. Henry Saxton ..... Ⓐ
Adams, I. Murray ..... ⓒ
Adams, John ..... Ⓐ
Adams, Mrs. Philip E. ..... ⓒ
Aiken, Charles A. ..... ⓒ
Aldrich, Mrs. Talbot ..... Ⓐ
Aldrich, Mr. and Mrs. William T. ..... Ⓐ
Allen, Miss Eleanor W. ..... ⓒ
Allen, Mrs. G. Howard ..... †ⓒ
Allen, Miss Helen H. ..... Ⓐ
Allen, Dr. and Mrs. Henry F. ..... Ⓐ
Allen, Miss Mary Norton ..... ⓒ
Allen, Miss Mildred ..... ⓒ
Allen, Mrs. Philip R. ..... ⓈⓁ
Alling, Miss Elizabeth L. ..... ⓒ
Allis, James A. ..... Ⓐ
Allison, Miss Mary Pardee ..... Ⓐ
Amalia Tree Surgeons ..... ⓒ
American District Telegraph Co. ..... ⓈⓁ
Ames, Mrs. John S. ..... ⓈⓁ
Ames, Oakes I. ..... ⓒ
Ames, Miss Rosella S. ..... ⓒ
Amherst Garden Club ..... ⓒ
Anderson, Miss Nell ..... Ⓐ
Anderson, William G. ..... Ⓐ
Andover Garden Club ..... ⓒ
Andrews, Dwight H. ..... *Ⓐ
Andrews, Mrs. Hubbel S. ..... ⓒ
Anthony, Reed P., Jr. ..... Ⓐ
Appleton, B. Earle ..... Ⓐ
Appleton, F. R., Jr. ..... ⓈⓁ
Arnold, Mrs. Harold Greene ..... ⓒ
Ashworth, G. Fred ..... *Ⓐ
Auburndale Garden Club ..... Ⓐ
Ayer, Dr. James B. ..... Ⓐ

Babson, Mrs. Francis M. ..... Ⓐ
Babson, Mr. and Mrs. Paul T. ..... ⓈⓁ
Bachrach, Louis Fabian ..... ⓒ
Bacon, Mrs. Gaspar G. ..... Ⓐ
Baker, Louisa B. ..... ⓒ
Baldwin, Alice H. ..... ⓒ
Baldwin, Roger ..... ⓒ
Ballantine, Edward ..... ⓒ
Ballou, Mr. and Mrs. Julian W. ..... Ⓐ
Barbour, Richard H. ..... Ⓐ
Barnes, Harold D. ..... Ⓐ
Barowsky, Lisa von ..... Ⓐ
Barrett, Mrs. Wm. Felton ..... ⓈⓁ
Bartholomew, Mary Louise ..... ⓒ
Bartlett, Miss Harriet M. ..... Ⓐ
Bartlett, Mrs. N. S. ..... *Ⓐ
Barton, William I. ..... Ⓐ
Bates, Mr. and Mrs. Nathan W. ..... Ⓛ
Baum, Robert M. ..... ⓒ
Beal, Thaddeus R. ..... Ⓐ
Beall, Harry S., Jr. ..... *ⓒ
Beals, Sidney L. ..... ⓈⒻ
Beebe, Charles Philip ..... Ⓐ
Beinecke Foundation ..... ⓈⓁ
Belin, Mr. and Mrs. Gaspard d'Andelot ..... Ⓐ
Belmont Garden Club ..... Ⓐ
Belosselsky-Crane Foundation, Inc. ..... ⓈⒻ
Bemis, Alan C. ..... ⓈⓁ
Benedict, Edward B. ..... ⓒ
Benedict, George W., Jr. ..... Ⓐ
Benner, Miss Frances Z. T. ..... Ⓐ
Benton, Mrs. R. I. ..... ⓒ
Berenson, Richard A. ..... Ⓐ
Berger, Mrs. Charles L. ..... ⓒ
Berkshire Evening Eagle ..... ⓈⓁ
Berridge, Mrs. William A. ..... ⓈⓁ
Berry, George W. ..... ⓒ
Beveridge, Stanley Frank, Foundation ..... ⓈⓁ
Beverly Improvement Society ..... ⓒ
Bicknell, Dr. and Mrs. E. R. ..... ⓒ
Biddle, Mrs. Francis ..... *Ⓐ
Bigelow, Mr. and Mrs. Henry Bryant* Ⓛ
Bigelow, Mrs. Nelson ..... Ⓐ
Bingham, Mrs. Rutherford ..... ⓈⓁ
Bird, Mrs. Francis W. ..... ⓒ
Bird, Mr. and Mrs. Harold S. ..... ⓒ
Bischoff, Lucie ..... Ⓐ
Bittinger, Mrs. Charles G. ..... ⓒ
Black, Mrs. Albert B. ..... Ⓐ
Blake, Benjamin S. ..... ⓈⓁ
Blake, Mrs. Benjamin S. ..... Ⓐ
Blakeslee, Robert E. ..... ⓒ
Blau, Mr. and Mrs. Alan J. ..... Ⓐ
Bliss, Henry M. ..... Ⓐ
Bodley, Mrs. Harriet M. ..... ⓈⓁ
Borden, Richard ..... Ⓐ
Borden, Mrs. Robert R. ..... ⓒ
Bordman, Mrs. John ..... ⓒ
Borowsky, Mrs. Lisa von ..... *ⓒ
Bosley, Emily S. ..... ⓒ
Bossen, Mrs. F. E. ..... Ⓐ
Bosson, Mrs. Campbell ..... Ⓐ
Boston Colony National Society of New England Women ..... Ⓐ
Bottomley, Mrs. John T. ..... ⓒ
Bourne, Mrs. E. Russell ..... Ⓐ
Bourne, Philip W. ..... Ⓐ
Bourne, William N. ..... ⓒ
Bowman, Robert B. ..... Ⓐ
Boyden, Frank L. ..... ⓒ
Brackett, Mrs. Ralph T. ..... ⓒ
Bradford, Dr. Charles H. ..... Ⓐ
Bradlee, Mrs. Reginald ..... ⓒ
Bradley, Edith ..... ⓈⓁ
Braintree Garden Club ..... ⓒ
Brewer, George E., Jr. ..... ⓈⓁ
Brewer, Mrs. Leighton ..... Ⓐ
Brewster, Mr. and Mrs. George W. W. Ⓐ
Bristol, Mrs. Bennet B. ..... *Ⓛ
Bristol Boys' Club ..... ⓒ
Bristol, Mr. Rexford A. ..... Ⓐ
Broadhead, Miss Elizabeth ..... Ⓐ
Brookline Garden Club ..... Ⓐ
Brookline Garden Club, Southern ..... *Ⓐ
Brown, Chester Anderson ..... Ⓐ
Brown, Daniel L. ..... Ⓐ
Brown, Davenport ..... Ⓐ
Brown, George R. ..... Ⓐ
Brown, Mrs. John F. ..... ⓒ
Brown, Laurence A., Jr. ..... Ⓐ
Brown, Dr. and Mrs. Lloyd T. ..... Ⓐ
Brown, Thornton ..... ⓈⓁ
Browne, A. Page ..... Ⓐ
Bucher, Dr. Nancy L. R. ..... Ⓐ
Buck, Dr. Robert W. ..... Ⓐ
Buff, Miss Alice E. E. ..... Ⓐ
Bulkeley, Morgan G. ..... Ⓐ
Bullard, Mrs. William R. ..... Ⓐ
Burdett, Mrs. William F. ..... Ⓐ
Burgess, Miss Katharine B. ..... Ⓐ
Burgin, Mrs. C. Rodgers ..... *Ⓐ
Burkard, Mr. and Mrs. Ralph F. ..... Ⓐ
Burke, Mrs. Roger B. ..... Ⓐ
Burnap, Mrs. Arthur ..... ⓒ
Burnell, W. V. ..... ⓒ
Burnett, Miss Frances L. ..... Ⓐ
Burnham, Frederic M. ..... Ⓐ
Burns, Miss Helen P. ..... Ⓐ
Burrage, Albert C., Jr. ..... Ⓐ
Burrage, Miss Margaret C. ..... Ⓐ
Burrill, Wilfred H. ..... Ⓐ
Bushee, Mrs. George A. ..... ⓈⒻ
Butler, Howard Russell ..... Ⓐ
Butler, Margaret H. ..... Ⓐ
Buttrick, Mrs. Stedman, Sr. ..... ⓒ
Byers, Dr. Randolph K. ..... Ⓐ
Byng, Mrs. H. G. ..... ⓈⒻ

Cabot, Mrs. Henry B. ..... Ⓐ
Cabot, Louis W. ..... Ⓐ
Cabot, Mrs. Ropes ..... ⓒ
Cabot, Mrs. Samuel ..... Ⓐ
Cain, Theron I. ..... ⓒ
Caldwell, Miss Dorothy W. ..... ⓒ
Cambridge Garden Club ..... ⓒ
Campbell, Faye ..... ⓒ
Campbell, Mrs. Wallace ..... Ⓐ
Caner, Mrs. G. Colket ..... Ⓐ
Cannon, Dr. and Mrs. Bradford ..... Ⓐ
Cape Ann Garden Club ..... Ⓐ
Card, Mrs. Thomas B. ..... Ⓐ
Carter, Dr. Franklin ..... Ⓐ
Carter, Lewis A. ..... ⓒ
Carty, Mrs. John R. ..... Ⓐ
Cate, Mrs. Sheridan R. ..... Ⓐ
Cave, Dr. Edwin F. ..... Ⓐ
Channing, Laurence M. ..... Ⓐ
Chapin, E. Barton ..... Ⓐ
Chapman, Conrad ..... ⓈⓁ
Chapman, Mr. and Mrs. Willard M. ..... *ⓒ
Chappaquiddick Island Association ..... Ⓐ
Charles, Mr. and Mrs. Buchanan ..... Ⓐ
Chase, Miss Alice P. ..... ⓈⓁ
Chase, Mrs. Arthur T. ..... ⓒ
Chase, Mr. Frederick ..... Ⓐ
Chase, John P. ..... Ⓐ
Chase, Philip P. ..... ⓈⓁ
Chase, Theodore ..... *Ⓐ
Cheever, Charles E. ..... Ⓐ
Cheever, Daniel S. ..... ⓈⓁ
Cheever, Dr. Francis Sargaent ..... ⓈⓁ

Chesterfield Historical Society.....Ⓐ
Chestnut Hill Garden Club.....Ⓐ
Child, Josiah H.....Ⓐ
Church, Frederic C.....ⓈⓁ
Chute, Dr. and Mrs. Richard.....Ⓐ
Claflin, Mrs. Thomas M.....Ⓐ
Claflin, Mr. and Mrs. W. H., Jr.....Ⓐ
Clapp, Albion B., Mr. and Mrs.....Ⓒ
Clark, Miss Fanny G.....Ⓐ
Clark, Mr. and Mrs. Nathaniel T.....Ⓐ
Clark, Mr. and Mrs. Philip M.....Ⓐ
Clarke, James F.....Ⓒ
Clarke, Leonard.....Ⓒ
Cleverdon, Herbert S.....Ⓒ
Clougherty, Charles.....Ⓛ
Cobb, Boughton.....Ⓐ
Cobb, Charles K.....Ⓐ
Cobb, Charles K., Jr.....Ⓒ
Cochran, Mrs. M. M.....Ⓐ
Codding, John W.....Ⓒ
Coffin, John R.....Ⓐ
Coffin, Mrs. Philip.....Ⓒ
Coffin, William B.....Ⓐ
Coffin, Mrs. Winthrop.....Ⓐ
Cohasset Garden Club.....Ⓐ
Colburn, Miss Marian.....Ⓒ
Cole, Howard W.....Ⓒ
Colony, Horatio.....Ⓐ
Colony, Mrs. Horatio.....Ⓐ
Community Garden Club of Hamilton and Wenham.....Ⓒ
Conant, Mr. and Mrs. Loring.....*Ⓛ
Conant, Miss Marion K.....Ⓐ
Conant, Mr. and Mrs. R. K.....Ⓒ
Conant, Mr. and Mrs. Ralph W.....Ⓐ
Condit, Miss Louise.....Ⓒ
Conkey, Mr. and Mrs. John H.....Ⓐ
Connor, Mrs. Wm. D.....†Ⓐ
Constable, Mrs. W. G.....Ⓐ
Cook, Mrs. Robert H.....Ⓐ
Cook, Wallace C.....Ⓐ
Coolidge, Mrs. John G.....†Ⓐ
Coolidge, Mrs. Julian L.....Ⓐ
Coolidge, Miss M. Rosamond.....Ⓐ
Coolidge, William A.....ⓈⓁ
Cooper, Ford H.....Ⓐ
Cooper, John L.....Ⓐ
Corey, Mrs. Dorothy P.....Ⓐ
Corey, Mr. and Mrs. Eben F.....Ⓐ
Cote, Howard W.....Ⓒ
Cox, Edward Hyde.....ⓈⓁ
Crane, Cornelius.....†Ⓕ
Crane, Mrs. William M.....Ⓒ
Crane, Winthrop, III.....ⓈⓁ
Crane, Mrs. Winthrop M., III.....ⓈⓁ
Cresson, Mrs. William Penn.....ⓈⒻ
Crocker, Mr. and Mrs. Bigelow.....Ⓐ
Crocker, Mr. and Mrs. C. T., III.....Ⓐ
Crocker, Douglas.....ⓈⓁ
Crocker, Mrs. Douglas.....Ⓐ
Crocker, Rev. and Mrs. John.....Ⓒ
Crocker, Dr. Seth C.....*Ⓐ
Crocker, Mr. and Mrs. U. Haskell...ⓈⓁ
Cronin, John A. and Miss Katharine Marr Cronin.....Ⓐ
Cross, Mrs. Dunton.....Ⓐ
Crothers, Miss Katherine F.....Ⓒ
Crouse, Mrs. Russel.....Ⓒ
Crowell, Mrs. P. S.....Ⓐ
Crowell, Mrs. S. J.....Ⓒ
Cummings, Miss Mabel H.....†Ⓒ
Cummins, Isabel.....Ⓐ
Cunningham, Mrs. John H.....Ⓐ
Curran, Miss Margaret M.....Ⓐ
Curtis, Mrs. Alfred.....Ⓒ
Curtis, Miss Frances G.....ⓈⓁ
Curtis, Mrs. Richard Cary.....ⓈⓁ
Curtiss, Miss Hazel.....†Ⓛ
Cushing, Alice L.....Ⓐ
Cushman, Miss Elizabeth B.....Ⓒ
Cushman, Mrs. Joseph A.....Ⓐ
Cutler, Miss Anna W.....Ⓒ

Dabney, Mrs. George B.....Ⓐ
Dakin, Winthrop S.....ⓈⓁ
Danforth, Mr. and Mrs. John L.....Ⓐ
Daniels, Marion.....Ⓒ
Danielson, Mrs. Richard E.....ⓈⓁ
Danielson, Miss Rosamond.....*Ⓛ
Davis, Mr. E. Russell.....†Ⓒ
Davis, Mrs. Francis W.....Ⓒ
Davis, Mrs. Livingston.....Ⓐ
Davis, Miss Louise F.....Ⓒ
Dawes, Chester L.....Ⓒ
Day, Mrs. W. Taylor.....Ⓐ
Dean, Mr. and Mrs. C. Bradford.....Ⓐ
Dean, Mrs. James.....Ⓐ
Dedham Historical Society.....Ⓐ
Deknatel, Mr. and Mrs. Frederick B...Ⓐ
deLacy-Bourke, Kevin.....*Ⓒ
Denault, Mr. and Mrs. Eliot W.....Ⓐ
De Normandie, James.....Ⓐ
Dewey, William R., Jr.....Ⓐ
Dexter, Miss Gertrude W.....Ⓐ
Dimick, William H.....Ⓒ
Ditmars, Miss Edna B.....Ⓐ
Doane, Mrs. Percy G.....Ⓐ
Dodge Associates.....ⓈⓁ
Dodge, Rear Adm. and Mrs. F. R.....Ⓒ
Dodge, Robert G.....Ⓐ
Donald, Mrs. Malcolm.....ⓈⓁ
Donovan, D. G.....Ⓐ
Dougherty, Harold T.....†Ⓒ
Downes, Mrs. Jerome I. H.....Ⓐ
Downing, Lester L.....Ⓐ
Downs, Miss Eleanor T.....Ⓒ
Drinkwater, Arthur.....Ⓐ
Drobach, Mr. and Mrs. Joseph.....Ⓐ
Druker, John.....Ⓐ
Dunbar, Miss Dorothea.....*Ⓐ
Duxbury Garden Club.....Ⓐ
Dwight, Miss Frances H.....Ⓐ
Dwight, Miss Laura E.....Ⓐ
Dwyer, William E.....Ⓒ
Dyer, George J.....Ⓐ

Eaton, Mrs. C. F., Jr.....Ⓐ
Eckerson, Mr. S. J.....Ⓐ
Edsall, Mrs. William S.....Ⓒ
Eliot, Charles W.....Ⓛ
Eliot, John.....Ⓒ
Emerson, Miss Mabel E.....Ⓒ
Emory, Mrs. Herbert P.....Ⓐ
Engel, Lewis L.....Ⓐ
Ervin, Mrs. Robert Gilpin.....Ⓒ
Evans, Mrs. David J.....Ⓐ
Evans, Mr. and Mrs. Howard T.....Ⓐ

Fahnestock, Mrs. Harris, Jr.....Ⓒ
Fall River Garden Club.....Ⓒ
Falmouth Garden Club.....Ⓐ
Farley, Mrs. John Wells.....ⓈⓁ
Farnsworth, Mrs. Dana L.....Ⓒ
Faulkner, Dr. James M.....*Ⓕ
Fay, A. D.....Ⓒ
Fay, Henry H.....ⓈⓁ
Fay, Mrs. Joseph S.....Ⓒ
Fay, Margaret Lincoln.....Ⓒ
Fay, S. Prescott.....Ⓐ
Ferguson, Stanley W.....Ⓒ
Ferrey, Miss Annie H.....Ⓐ
Field, Spencer.....Ⓐ
Firuski, Mrs. Scoville.....Ⓒ
Fitz, Miss Anne H.....*Ⓒ
FitzGerald, Elizabeth B.....Ⓒ
Fitzpatrick, Frank G.....Ⓐ
Fleischner, Charles M.....*Ⓒ
Fletcher, Mrs. Vernon S.....Ⓒ
Flint, Thomas.....*Ⓐ
Flood, Mrs. Charles H.....Ⓒ
Forbes, Dr. and Mrs. Alexander.....*Ⓕ
Forbes, William H.....*Ⓛ
Ford, Mrs. Marguerite R.....*Ⓒ
Forbes, Edward W.....ⓈⒻ
Foss, Mrs. Alden S.....Ⓒ
Foss, Mrs. Benjamin S.....Ⓐ
Foster, Francis A.....Ⓐ
Foster, Frederick.....†Ⓐ
Foster, Mr. Hatherly, Jr.....Ⓐ
Foster, Mr. Horace H.....Ⓒ
Foster, Mrs. Reginald C.....†Ⓛ
Fowler, Mrs. Ralph N.....Ⓐ
Fowler, Robert T., Jr.....Ⓒ
Fox, Miss Marion.....Ⓐ
Fox, Walter S., Jr.....Ⓐ
Foxboro Garden Club.....Ⓐ
Foye, Elmer.....Ⓐ
Fraim, Mrs. Irving W.....Ⓐ
Freeman, Maurice T.....ⓈⓁ
Freeman, Mrs. William W. K.....Ⓒ
Friedman, Dr. Maurice H.....Ⓐ
Frost, Mrs. George.....Ⓐ
Frothingham, Mr. and Mrs. R. L...ⓈⓁ
Frothingham, Randolph.....ⓈⓁ
Fuller, Mrs. Corodon S.....Ⓐ
Funnell, George B.....Ⓒ
Fyffe, Mrs. Joseph B.....*Ⓒ

Gale, Mrs. Natalie C.....Ⓐ
Gamble, Mrs. Clarence J.....ⓈⓁ
Gammell, R. H. Ives.....Ⓒ
Gannett, Mr. Lewis.....Ⓐ
Ganson, Mr. and Mrs. Charles M.....Ⓐ
Ganz, Stanley S.....*Ⓐ
Garden Club of Duxbury.....Ⓐ
Garden Lover's Club of Greater Boston.....Ⓐ
Gardiner, Robert H.....Ⓐ
Gardiner, Tudor.....Ⓐ
Gardiner, Mrs. William T.....Ⓐ
Gardner, Mr. and Mrs. G. Peabody...Ⓐ
Gardner, Harrison.....Ⓐ
Gardner, Mr. and Mrs. John L.....Ⓐ
George, Mrs. Alexander R.....Ⓐ
Germantown Garden Club.....*Ⓒ
Gibbs, Miss Sara C.....Ⓒ
Gibson, Mrs. Kirkland H.....Ⓐ
Gifford, Mrs. Josiah H.....Ⓐ
Gilbert, Mrs. Carl J.....Ⓐ
Gilbert, Miss Helen C.....Ⓛ
Gilmore, W. K., & Sons, Inc.....ⓈⒻ
Gleason, Hollis T.....ⓈⒻ
Glover, Miss Mary Wales.....Ⓐ
Goddard, Conrad G.....ⓈⒻ
Goell, Miss Blanche I.....Ⓒ
Gooding, Mr. and Mrs. Frederic.....Ⓐ
Goodsell, Mrs. Alson H.....Ⓐ
Goodwin, Mrs. H. M.....Ⓐ
Goodwin, James L.....ⓈⓁ
Goodwin, Robert E.....ⓈⓁ
Gorfinkle, Col. Bernard L.....Ⓐ
Gorton, Mrs. T. S.....Ⓒ
Gove, Dr. B. J.....Ⓒ
Grabfield, G. Philip.....Ⓐ
Grace, Priscilla B.....Ⓐ
Graves, Miss Louise B.....†Ⓒ
Graves, Mrs. Merle D.....Ⓐ
Gray, Mrs. Thomas H., Jr.....Ⓐ
Great Barrington Garden Club.....Ⓐ
Greater Lynn Garden Club.....Ⓐ
Greeley, Mr. and Mrs. Roland B.....Ⓐ
Greeley, William Roger.....ⓈⒻ
Green, Mr. Richard R.....Ⓐ
Green Thumb Garden Club.....*Ⓐ
Greene, Mrs. Theodore A.....Ⓐ
Greenough, Henry V.....Ⓐ
Greenough, Mrs. Robert B.....Ⓒ
Greenwood, Edward R.....Ⓐ
Grew, Mr. and Mrs. James H.....Ⓐ
Grew, John.....Ⓐ

Griffin, Donald R. *Ⓐ
Griffin, Mr. and Mrs. Ernest F. Ⓐ
Grillo, Dr. and Mrs. Hermes C. Ⓒ
Grinnell, Miss Leslie Ⓐ
Groot, Mr. and Mrs. Benjamin F. K. Ⓒ
Groton Garden Club Ⓐ
Guild, Henry R. ⓈⒻ
Gunderson, Trygve, M.D. Ⓐ

Hahn, John A. Ⓐ
Haire, Dr. Paul G. Ⓒ
Hale, Miss Annie P. Ⓐ
Hale, Mrs. W. F. Ⓒ
Hall, John M. Ⓐ
Hallowell, Mrs. Roger H. Ⓐ
Hallowell, Mrs. Samuel H. Ⓐ
Hamlen, Nathaniel Ⓒ
Hammond, Miss Elizabeth M. Ⓐ
Hammond, Miss Susan Ⓒ
Hammond, William C., Jr. Ⓐ
Harding, Miss Madeleine Ⓐ
Harding, Mr. and Mrs. Parkman Ⓐ
Harrington, Miss M. C. Ⓐ
Harvard Garden Club Ⓐ
Harvey, Joel D. Ⓐ
Harwood, A. Leslie, Jr. Ⓐ
Hauptmann, Mrs. Alfred *Ⓒ
Haussermann, Oscar W. Ⓐ
Hayden, V. Pauline Ⓐ
Haydock, Mr. and Mrs. Robert Ⓐ
Heald, Mrs. Roger N. Ⓐ
Heath, Mrs. D. Bigelow Ⓐ
Hebbard, Mr. and Mrs. H. B. Ⓒ
Heerdegen, Dr. Dorothy K. Ⓐ
Helsher, Miss Ruth E. Ⓒ
Hemenway, John T. Ⓒ
Henderson, George B. Ⓐ
Henderson, Kenneth A. Ⓒ
Henderson, Mr. and Mrs. Robert G. Ⓐ
Hepburn, Mr. and Mrs. Andrew H. Ⓐ
Herrick, Robert W. Ⓐ
Higgins, Miss Christine B. Ⓒ
Higgins, Mrs. John W. ⓈⓁ
Higginson, Francis L. Ⓐ
Hight, Mrs. H. Wadsworth Ⓐ
Hill, Mr. Ernest M. Ⓐ
Hills Garden Club of Wellesley Hills. *Ⓐ
Hinds, Mrs. E. Sturgis Ⓐ
Hobart, Richard B. Ⓐ
Hoeffel, Dr. Gerald Norton Ⓒ
Hobart, Richard B. Ⓐ
Holcombe, Mr. and Mrs. W. H. Ⓐ
Holmes, Mrs. Hector McI. Ⓐ
Homans, Miss Marian J. Ⓐ
Homans, Mrs. Robert Ⓐ
Homans, Mrs. William P. Ⓐ
Hood, Harvey P. Ⓐ
Hooper, Miss Adeline D. ⓈⓁ
Hooper, Mr. and Mrs. Robert C. *Ⓛ
Hooper, Miss Nathalie Ⓒ
Horblit, Mrs. Mark M. Ⓒ
Hornblower, Henry Ⓐ
Hornblower, Mrs. Ralph Ⓐ
Hornung, Miss Gertrude J. Ⓐ
Horsch, William G. Ⓒ
Hoskins, Esther Forbes Ⓐ
Houghton, Frank N. Ⓐ
Houghton, Mrs. H. G. Ⓐ
Houghton, Dr. and Mrs. John D. ⓈⓁ
Houser, George C. Ⓐ
Hovey, Mrs. E. Clarence Ⓒ
Howard, Charles P. Ⓐ
Howard, Hermann H. Ⓒ
Howard, Stanley R. Ⓐ
Howe, Dr. Henry F. Ⓒ
Howe, Henry S. Ⓐ
Howe, James Murray Ⓒ
Howe, Mrs. Owen C. Ⓒ
Howe, Walter D. Ⓐ
Howells, W. W. Ⓒ
Howland, Mrs. Llewellyn ⓈⓁ
Howland, Mr. and Mrs. Weston Ⓐ
Hoyle, Alexander E. Ⓐ
Hoyt, Mrs. Lyman H. Ⓒ
Hubbard, Charles W., Jr. Ⓒ
Hubbard, Dr. Eliot, Jr. Ⓒ
Huggins, Mrs. Bertram P. Ⓒ
Hull, Mrs. Edith F. Ⓐ
Hunnewell, Arnold W. ⓈⓁ
Hunnewell, Francis W. Ⓐ
Hunnewell, Walter Ⓐ
Hunsaker, Mr. and Mrs. J. C. Ⓐ
Hurd, Christopher W. Ⓒ
Hurd, G. Newell Ⓐ
Huse, Charles P., Jr. Ⓒ
Hussey, Mrs. J. Frederick Ⓐ
Hyannis, Garden Club of Ⓒ

Inman, Miss Marjorie Ⓐ
Intemann, Mrs. Alfred F. Ⓐ
Isaacs, Kenneth L. Ⓐ

Jack, Thomas R. Ⓒ
Jackson, Miss Esther Ⓐ
Jacobs, Mrs. Denholm M. Ⓐ
Jacobs, Mrs. Richard C. Ⓐ
Jacobus, Mrs. David D. Ⓐ
James, Mrs. Bayard ⓈⓁ
Jenks, Mr. and Mrs. Henry A. Ⓐ
Jewell, Mrs. Pliny, Jr. Ⓐ
Jodrey, H. Lawrence, Jr. *Ⓛ
John, Martha C. Ⓒ
Johnson, Mr. and Mrs. Charles B. Ⓒ
Johnson, Edward C., 2nd ⓈⓁ
Johnson, Mrs. Edward C. ⓈⓁ
Johnson, Mrs. Mitchell Ⓒ
Johnson, Richard L. Ⓐ
Jones, Miss Eleanor H. Ⓒ
Jones, Miss Helen T. Ⓒ
Jones, Lawrence L. Ⓐ
Jones, Malcom F. Ⓒ
Jones, Miss Margaret H. Ⓒ
Jones, Mrs. Paul Ⓐ
Jones, Mrs. T. Catesby Ⓐ
Judd, William M. Ⓐ

Kane, Miss Marion E. Ⓒ
Karolik, Maxim Ⓐ
Karrick, Mrs. David B. Ⓐ
Kaye, Sidney L. Ⓐ
Kee, Miss Olive A. Ⓒ
Keleher, Daniel J. *Ⓐ
Kellogg, Mrs. Waters Ⓒ
Kelly, Mrs. Shaun Ⓐ
Kenerson, Mr. and Mrs. Edward H. Ⓐ
Kennard, Dr. Harrison E. Ⓛ
Ketchum, Kenneth Ⓛ
Ketchum, Phillips Ⓐ
Kibbee, Comdr. and Mrs. Austin S. Ⓐ
Kidder, Mr. and Mrs. A. V. Ⓐ
Kimball, Mrs. Charles C. ⓈⓁ
Kimball, John W. Ⓒ
King, Delcevare Ⓐ
King, Mr. and Mrs. Putnam Ⓐ
King, Mrs. Stanley ⓈⓁ
Kinne, Mrs. Wisner P. Ⓐ
Kirkham, Mrs. Katharine M. Ⓐ
Kirkpatrick, Mrs. George H. Ⓒ
Kittredge, Mrs. Edward H. Ⓒ
Klotz, Mr. and Mrs. Harry J. Ⓒ
Knowlton, Mrs. Christine S. Ⓛ
Knowlton, Mrs. Harold W. Ⓐ
Koch, Mrs. A. C. Ⓐ
Kopp, W. K. Ⓐ
Kurth, Mr. and Mrs. Frederick W. Ⓐ
Kyle, Miss Margaret Ⓐ

LaBranche, Mr. and Mrs. George, Jr. *Ⓛ
LaFontaine, Robert E. Ⓒ
Langmuir, Mrs. Charles H. Ⓐ
Larsen, Mrs. U. Juel Ⓒ
Lathrop, Miss Florence B. Ⓒ
Laughlin, Mr. and Mrs. Henry A. Ⓐ
Lawrence, Mr. and Mrs. James, Jr. Ⓐ
Lawson, Ralph Ⓐ
Lawton, Stanley H. ⓈⓁ
Learned, Miss Constance B. Ⓐ
Lee, Mr. George C., Jr. Ⓒ
Lee, Miss Helene G. Ⓐ
Lee, Miss Mary Ⓒ
Leighton, Dr. Hebert T. Ⓐ
Leland, Mrs. Charles F. Ⓐ
Leland, Edmund F. Ⓒ
Leland, Miss Elizabeth C. Ⓐ
Lenox Garden Club ⓈⓁ
Leviseur, Mrs. Frederick J. Ⓒ
Lewis, Mrs. George, Jr. ⓈⒻ
Lewis, Miss Lillian K. Ⓒ
Little, Mrs. Bertram K. Ⓐ
Little, Mrs. David M. Ⓒ
Livermore, Miss Katharine Ⓐ
Lockwood, Hamilton de F., Jr. Ⓐ
Loder, Dr. Halsey B. Ⓐ
Long, Bayard ⓈⓁ
Longcope, Mrs. W. T. Ⓒ
Loring, George G. Ⓐ
Loring, Miss Susan G. Ⓒ
Lothrop, Mr. and Mrs. F. B. Ⓐ
Lovejoy, Mr. and Mrs. Frederick H. Ⓐ
Loveland, Winslow H. Ⓒ
Lowell, James B. Ⓒ
Lowell, Mrs. Ralph Ⓐ
Lucas, Miss Mabel E. Ⓒ
Luce, Stephen B. Ⓐ
Lunt, Clifton Ⓒ
Luquer, Mr. and Mrs. Lea S. Ⓐ
Luther, Mrs. C. Fisher Ⓐ
Lyman, Arthur T. ⓈⓁ
Lyman, Charles P. Ⓐ
Lyman, Mrs. Harrison F. ⓈⓁ
Lyman, Harrison F., Jr. ⓈⓁ
Lyman, Mrs. Henry Ⓐ
Lynn Historical Society Ⓐ
Lyon, Mrs. George A. Ⓐ
Lyon, Mr. and Mrs. Roger L. Ⓒ
Lyons, Miss Gladys P. Ⓐ

Macdonald, Dr. and Mrs. Wm. J. Ⓐ
Mack, Caroline S. Ⓒ
MacKaye, Benton Ⓒ
Macleod, Mrs. Eldon Ⓒ
Macmillan, Mrs. T. D. Ⓐ
MacNichol, Edward F. Ⓐ
Manning, Mrs. James R. Ⓒ
Maplewood New Century Club Ⓐ
Marblehead Garden Club Ⓐ
Marblehead Neck Club of Small Gardens Ⓐ
Marlowe, Mrs. George F. Ⓒ
Marquis, William B. Ⓐ
Marston, Miss Mary G. Ⓒ
Martha's Vineyard Garden Club Ⓐ
Marvin, Alexander Ⓛ
Mason, Charles E., Jr. ⓈⒻ
Mason, Dr. and Mrs. Edward A. Ⓐ
Mather, Philip R. Ⓐ
Mattill, John I. Ⓐ
Maynard, Robert W. Ⓐ
McCarter, Mr. and Mrs. Howard R. Ⓒ
McCarthy, Wm. A. Ⓒ
McChesney, John Ⓒ
McGillicuddy, John T. Ⓐ
McKinney, Mr. and Mrs. Roland J. Ⓐ
McLellan, Mrs. Ralph Ⓒ
Mead, Charles Ellis Ⓐ
Means, Dr. J. H. Ⓐ
Megrew, Miss Jane S. Ⓐ
Melendy, Robert G. Ⓐ
Merriam, Mrs. B. A. *Ⓒ
Merrill, Mrs. Keith ⓈⓁ

Merrill, Philip A. ..... Ⓐ
Merriman, Mrs. E. Bruce ..... Ⓢ Ⓛ
Meyer, Henry H. ..... Ⓢ Ⓛ
Middleboro Garden Club ..... Ⓐ
Miles, Mrs. Sherman ..... Ⓐ
Miller, Mrs. Tinkham ..... Ⓢ Ⓛ
Milmine, Mr. George P. ..... Ⓐ
Milne, William D. ..... Ⓐ
Milton Garden Club ..... Ⓐ
Minot, Mrs. George R. ..... Ⓒ
Minot, James J. ..... Ⓢ Ⓛ
Monks, Mrs. John P. ..... Ⓢ Ⓛ
Monroe, Arthur E. ..... Ⓒ
Morgan, Charles H., II ..... Ⓐ
Morgan, D. Percy ..... Ⓢ Ⓕ
Morgan, Mrs. Myles ..... Ⓐ
Morgan, Philip M. ..... Ⓢ Ⓛ
Morgan, Mrs. Ralph L. ..... Ⓐ
Morrison, Mr. and Mrs. Alva ..... Ⓢ Ⓛ
Morrison, Dr. and Mrs. W. R. ..... Ⓒ
Morse, Miss Charlotte G. S. ..... Ⓐ
Morse, Miss Jessie Gwendolen ..... Ⓢ Ⓕ
Morse, Sherman ..... Ⓐ
Morse, Everett ..... Ⓢ Ⓛ
Moseley, Miss Helen C. ..... Ⓒ
Motley, Warren ..... Ⓐ
Moulthrop, Esther T. ..... *Ⓒ
Mumford, George S. ..... Ⓢ Ⓕ
Munn, James B. ..... Ⓒ
Munroe, Walter K. ..... Ⓐ
Murdock, Kenneth B. ..... Ⓐ
Murphy, J. A., Jr. ..... Ⓒ

Needham Garden Club ..... Ⓐ
Needham Monday Club ..... Ⓐ
Neill, Miss Nellie J. ..... Ⓐ
Nelson, Mrs. Jalmar N. ..... Ⓒ
New Bedford, Garden Club of Greater ..... Ⓐ
Newburyport Garden Club ..... *Ⓐ
Newell, Mrs. John L., Sr. ..... Ⓒ
New England Planning Association ..... *Ⓐ
New England Wild Flower Preservation Society ..... Ⓢ Ⓛ
New England Women's Club ..... Ⓒ
Newton, Clara ..... Ⓒ
Nichols, Mrs. Frank C. ..... Ⓢ Ⓛ
Nichols, Ellsworth G. ..... Ⓢ Ⓛ
Nichols, Miss Millicent M. ..... Ⓐ
Noanett Garden Club ..... Ⓢ Ⓛ
Noble, Miss Mary A. ..... Ⓐ
North Andover Garden Club ..... Ⓐ
Northey, Mrs. Henry B. ..... Ⓒ
North River Gardeners ..... Ⓐ
Norton, Miss Susan ..... Ⓐ
Noyes, Mrs. H. K. ..... Ⓐ
Noyes, Miss Penelope B. ..... Ⓢ Ⓛ
Nutter, Charles R. ..... Ⓒ

Oaks Foundation ..... Ⓕ
Osborn, Fairfield ..... Ⓐ
Osgood, Dr. and Mrs. Herman A. ..... Ⓐ
Osterville Garden Club ..... Ⓐ
Otis, Miss Mary ..... Ⓢ Ⓛ

Paine, Miss Alice ..... Ⓐ
Paine, L. Gerard ..... Ⓐ
Paine, Richard C. ..... Ⓢ Ⓛ
Paine, Robert T., Jr. ..... Ⓐ
Palmer, Frances E. ..... Ⓒ
Palmer, Mrs. F. H. ..... Ⓐ
Parke, Mrs. Hervey C. ..... Ⓐ
Parker, Mrs. Augustin H. ..... Ⓐ
Parker, Mrs. Augustin H., Jr. ..... Ⓢ Ⓛ
Parker, Miss Harriet F. ..... Ⓒ
Parker, Miss Katherine V. ..... Ⓐ
Parker, William A. ..... *Ⓛ
Parsons, Mrs. Ernest M. ..... Ⓐ
Patrick, Mr. and Mrs. Loomis ..... Ⓐ
Pattee, Mrs. Elizabeth G. ..... Ⓐ

Payson, Gilbert R. ..... Ⓒ
Payson, William L. ..... Ⓐ
Peabody, Miss Amelia ..... Ⓢ Ⓕ
Peabody, Mrs. Harold ..... Ⓐ
Peirce, Miss Frances ..... Ⓒ
Pennell, Ethel A. ..... Ⓒ
Perkins, Elliott ..... Ⓐ
Perkins, Mr. and Mrs. James H. ..... *Ⓛ
Perkins, Mr. and Mrs. Malcolm D. ..... Ⓐ
Perkins, R. Forbes ..... Ⓒ
Perry, Finley H. ..... Ⓒ
Perry, Henry H. ..... Ⓐ
Perry, Roger Adams ..... Ⓒ
Pertzoff, Mr. and Mrs. Constantin A. ..... Ⓐ
Petersham Historical Society ..... Ⓐ
Peterson, Embert W. ..... Ⓐ
Peterson, Miss Julia C. ..... Ⓐ
Pfaelzer, Mrs. Franklin T. ..... Ⓒ
Phelan, Miss Elizabeth R. ..... Ⓒ
Phillips, Arthur H. ..... Ⓐ
Phillips, Mrs. John C. ..... Ⓐ
Phillips, Mr. and Mrs. Philip ..... Ⓢ Ⓛ
Phillips, William ..... Ⓐ
Phinney, Mrs. C. W. ..... Ⓐ
Phippen, Mr. and Mrs. Richard D. ..... *Ⓛ
Pickett, C. Marvin, Jr. ..... Ⓒ
Pickman, Dudley L. ..... Ⓐ
Pierce, Mrs. C. Eaton ..... Ⓐ
Pierce, Miss Catharine W. ..... Ⓐ
Pierce, Daniel ..... Ⓐ
Pierce, Mrs. Elisha G., Jr. ..... Ⓐ
Pierce, Mrs. George W. ..... Ⓐ
Pierce, Myron E. ..... Ⓢ Ⓛ
Pierce, Mrs. Roger ..... Ⓐ
Pigeon Cove Village Improvement Society ..... Ⓒ
Pigeon, Richard ..... Ⓐ
Plimpton, C. G. ..... Ⓒ
Plymouth Garden Club ..... Ⓒ
Pope, Charles K. ..... *Ⓐ
Potter, Brooks ..... Ⓐ
Pough, Richard H. ..... Ⓐ
Powel, Mrs. Harford ..... Ⓐ
Powers, Mrs. George H. ..... Ⓐ
Powers, Dr. James F. ..... Ⓕ
Pratt, Mr. C. F. Nelson ..... Ⓒ
Preston, Jerome ..... Ⓐ
Prince, Mr. and Mrs. Morton P. ..... Ⓐ
Procter, J. O. ..... Ⓒ
Prostor, Thomas Emerson ..... Ⓐ
Prouty, Mr. and Mrs. Robert M. ..... Ⓐ
Purves, John C. ..... Ⓒ
Putnam, Miss Elizabeth ..... Ⓒ
Putnam, Mr. George ..... *Ⓕ

Rablin, Mr. and Mrs. Richard L. ..... Ⓐ
Ramsdell, Miss Louise ..... Ⓒ
Rantoul, Miss Harriet C. ..... Ⓐ
Reeve, Lawrence L. ..... Ⓐ
Reidy, Dr. John A. ..... Ⓒ
Reynolds, James R. ..... Ⓐ
Rice, Mrs. George T. ..... Ⓐ
Rice, Mabel A. ..... Ⓒ
Richardson, Dr. George S. ..... Ⓐ
Richardson, Mrs. John ..... Ⓐ
Richmond, Mrs. Carleton R. ..... Ⓐ
Riddle, Mrs. William C. ..... Ⓒ
Riley, Charles Scott ..... Ⓒ
Riley, Miss Mabel Louise ..... Ⓐ
Rinsma, Mrs. Cornelius ..... Ⓒ
Robinson, Dwight P., Jr. ..... Ⓐ
Rockport Garden Club ..... Ⓐ
Rockwell, Mr. and Mrs. Norman ..... Ⓐ
Rogers, Dr. and Mrs. Horatio ..... Ⓒ
Rollins, Edwin B. ..... Ⓒ
Rood, Mrs. Stanley H. ..... *Ⓛ
Roper, Miss Alice E. ..... Ⓒ
Rose, Mrs. H. Wickliffe ..... Ⓒ
Rose, Mrs. Milton C. ..... Ⓐ
Rosenthal, James M. ..... Ⓒ

Ross, Mr. and Mrs. K. W. ..... Ⓒ
Rowbotham, Mrs. Volney G. ..... Ⓒ
Rowley, Mrs. Leonard W. ..... Ⓒ
Rud, Anthony G. ..... Ⓐ
Ruff, Miss Eleanor C. ..... Ⓐ
Rumkle, Mrs. John C. ..... Ⓐ
Russell, Mrs. Otis T. ..... Ⓒ
Russell, Richard M. ..... Ⓐ
Russell, Richard S. ..... Ⓐ
Ryan, Mrs. Edward F. ..... Ⓐ

Sabine, Mrs. Charles W. ..... Ⓐ
Sachs, Paul J. ..... Ⓒ
Saltonstall, Nathaniel ..... Ⓒ
Saltonstall, Mr. and Mrs. Richard ..... Ⓢ Ⓛ
Sanborn, Mrs. Bruce W. ..... Ⓢ Ⓛ
Sanborn, Mr. and Mrs. George K. ..... Ⓐ
Sanborn, George L. ..... Ⓐ
Sandy Bay Historical Society and Museum, Inc. ..... Ⓒ
Sargent, Winthrop W. ..... Ⓒ
Saunders, Prof. and Mrs. Frederick A. ..... Ⓐ
Saval, Maurice H. ..... Ⓢ Ⓛ
Saxton, Mrs. Martha P. ..... Ⓐ
Sayre, Geneva ..... Ⓒ
Schell, Charles F. ..... Ⓒ
Schneider, Miss Elizabeth ..... Ⓒ
Schroeder, Miss Margaret F. ..... Ⓛ
Schweinfurth, Charles ..... Ⓒ
Scituate Garden Club ..... Ⓐ
Scorgie, Dr. Helen C. ..... Ⓒ
Sears, Evelyn G. ..... Ⓢ Ⓛ
Sears, Mrs. Richard ..... Ⓒ
Seaside Gardeners ..... Ⓐ
Seaver, Henry Latimer ..... Ⓢ Ⓛ
Seaver, Miss Minnie S. ..... Ⓐ
Sharples, Philip P. ..... Ⓢ Ⓛ
Shattuck, Henry L. ..... Ⓢ Ⓕ
Shattuck, Miss Ruth ..... Ⓢ Ⓛ
Shaw, Mrs. C. A. ..... Ⓒ
Shaw, Elmer A. ..... Ⓒ
Shaw, Mrs. Sohier ..... Ⓒ
Shawmut Lodge, A. F. & A. M. ..... Ⓐ
Shepard, Mrs. F. J., Jr. ..... Ⓐ
Shepard, Prof. Grace F. ..... Ⓐ
Sherman, Albert C., Jr. ..... Ⓛ
Sherwood, Rosamond ..... Ⓐ
Shimer, Prof. Hervey W. ..... Ⓢ Ⓛ
Shipman, Mrs. Wayne M. ..... Ⓒ
Shurcliff, Sidney N. ..... Ⓐ
Shurcliff, Mr. and Mrs. William A. ..... Ⓐ
Shut-in Society, Inc. ..... *Ⓐ
Simes, Miss Olive ..... Ⓢ Ⓕ
Simonds, Henry G., Jr. ..... Ⓐ
Sloan, Mrs. Bertha G. ..... Ⓒ
Smith, Cecil H. ..... Ⓐ
Smith, Edwin W. ..... Ⓐ
Smith, Eric Parkman ..... Ⓐ
Smith, Mr. and Mrs. Harold C. ..... Ⓒ
Smith, Miss Mary L. ..... Ⓒ
Smith, Dr. and Mrs. Richard I. ..... Ⓐ
Smith, Mrs. Royal E. ..... Ⓐ
Smith, W. Prescott ..... Ⓐ
Smith, Mrs. Wharton ..... Ⓐ
Snelling, Robert E. ..... Ⓐ
Soelle, Miss Elsie V. ..... Ⓐ
Soelle, Miss Viola C. ..... Ⓐ
Sohier, Adelaide C. ..... Ⓒ
Sohier, Mrs. W. D. ..... Ⓐ
Sohier, Dr. Katherine B. ..... *Ⓒ
Sokolsky, George E. ..... †Ⓐ
Somerset Hills Garden Club ..... Ⓐ
Spang, Joseph P., Jr. ..... Ⓛ
Spark, Dale M. ..... Ⓢ Ⓛ
Spaulding, Mrs. Paul W. ..... Ⓐ
Spero, Mr. Sterling D. ..... *Ⓐ
Sprague, Mr. and Mrs. Earl D. ..... *Ⓕ
Sprague, Dr. Howard B. ..... Ⓒ
Spungin, Mrs. Jacob ..... Ⓒ
Starr, Donald C. ..... Ⓐ

Stearns, Russell B. ..... Ⓢ Ⓛ
Steele, Fletcher ..... Ⓐ
Stevens, Arthur W. ..... Ⓢ Ⓕ
Stevens, Miss Edith M. ..... Ⓐ
Stevens, Ezra F. ..... Ⓛ
Stevens, Willard H. ..... Ⓐ
Stevenson, E. P. ..... Ⓐ
Stillman, Mr. Chauncey ..... Ⓢ Ⓛ
Stillman, Chauncey Charitable Trust *Ⓛ
Stoddard, Harry G. ..... Ⓢ Ⓛ
Stoddard, Dr. James L. ..... Ⓢ Ⓛ
Stoddard, Mrs. Robert W. ..... Ⓢ Ⓛ
Stokey, Miss Alma G. ..... Ⓒ
Stone, David B. ..... *Ⓐ
Stone, Edward C. ..... Ⓐ
Stone, Malcolm B. ..... Ⓐ
Stone, Mr. and Mrs. Robert G. ..... Ⓢ Ⓛ
Stoneham Garden Club ..... Ⓐ
Stonestreet, Mr. and Mrs. Albert H. ..... Ⓐ
Storer, John H. ..... Ⓐ
Storer, Theodore L. ..... Ⓐ
Storrow Memorial Embankment Protective Association ..... Ⓛ
Stowe, Raymond T. ..... Ⓒ
Stowers, Miss Sarah G. ..... Ⓒ
Straub, Mrs. Otto G. T. ..... Ⓒ
Strickland, Charles R. ..... Ⓐ
Sullivan, Bernard M. ..... Ⓐ
Summers, Robert L. ..... Ⓢ Ⓛ
Swampscott Garden Club ..... Ⓐ
Swart, Roland Burbank ..... Ⓐ
Sweet, Dr. and Mrs. Richard H. ..... Ⓐ
Sweitzer, Mr. and Mrs. Leonard E. ..... Ⓒ
Swenson, Mrs. Clarence E. ..... Ⓢ Ⓛ
Swett, Charles C. ..... Ⓐ

Taft, Dr. and Mrs. Edgar B. ..... Ⓐ
Taft, Edward A. ..... Ⓐ
Taylor, Charles H. ..... Ⓢ Ⓛ
Taylor, Lucien B. ..... Ⓐ
Taylor, Warren O. ..... Ⓒ
Thayer, John E. ..... Ⓐ
Thayer, Mrs. Sherman R. ..... Ⓐ
Thorndike, Miss Alice ..... Ⓐ
Thorndike, Dr. Augustus ..... Ⓐ
Thurston, Mr. and Mrs. Edward D., Jr. ..... Ⓒ
Tilton, Henry O. ..... Ⓢ Ⓛ
Timmins, Mrs. George H. ..... Ⓐ
Toch, Dr. Rudolph ..... Ⓐ
Tousey, Mrs. Coleman ..... Ⓐ
Tousey, Miss Katharine ..... Ⓐ
Townsend, Miss Gertrude ..... Ⓐ
Townsend, Mrs. Robert W. ..... Ⓒ
Tozzer, Mrs. Alfred M. ..... Ⓐ
Train, Middleton ..... Ⓐ
Tucker, Mrs. Carl L. ..... Ⓐ
Tucker, Ruth ..... Ⓐ
Tuckerman, Bayard, Jr. ..... Ⓢ Ⓛ
Tudor, Mrs. Henry D. ..... Ⓐ
Turner, Howard M. ..... Ⓒ

Twitchell, Mrs. Paul S. ..... Ⓒ
Tyler, Mrs. C. Boardman ..... Ⓐ

Upham, C. Kelton ..... Ⓒ

Vanderbilt, Mr. and Mrs. William H. ..... Ⓢ Ⓕ
Vauclain, Mr. and Mrs. Charles P. ..... Ⓢ Ⓛ
Vershbow, Herman ..... Ⓒ
Viaux, Miss Florence ..... Ⓒ
Vickery, Margaret ..... Ⓐ
Vickery, Mrs. Robert G. ..... Ⓐ

Wade, Emily V. ..... Ⓐ
Waite, Miss Emma Forbes ..... Ⓐ
Wakefield, Mrs. G. K. ..... Ⓛ
Walcott, Dr. Charles F. ..... Ⓢ Ⓛ
Waldron, William A. ..... Ⓐ
Wales, Quincy W. ..... Ⓐ
Walker Mfg. Co. ..... Ⓢ Ⓛ
Walker, Mr. and Mrs. William E. ..... Ⓒ
Wallace, Mrs. Douglas V. ..... Ⓐ
Walpole Garden Club ..... *Ⓐ
Ward, Charles L. ..... Ⓢ Ⓕ
Ward, Edgar ..... Ⓢ Ⓛ
Ware, Mrs. Charles E., Jr. ..... Ⓐ
Wareham Garden Club ..... Ⓒ
Warner, Mrs. Donald ..... Ⓐ
Warner, Mrs. Roger S. ..... Ⓒ
Warren, Mrs. Charles ..... Ⓐ
Warren, Dale ..... Ⓐ
Warren, Miss Winifred B. ..... Ⓐ
Warthin, Dr. and Mrs. Thomas A. ..... Ⓐ
Washburn, Mrs. Gardner ..... Ⓐ
Watertown Garden Club ..... *Ⓐ
Watson, Miss Antoinette G. ..... Ⓒ
Watson, Mrs. George H. ..... Ⓐ
Webster, Mrs. Edwin S. ..... Ⓢ Ⓛ
Webster, Mrs. K. G. T. ..... Ⓢ Ⓛ
Webster, Louis A. ..... Ⓐ
Weems, Mrs. F. Carrington ..... Ⓢ Ⓛ
Welch, James O. ..... Ⓐ
Weld, Miss Elizabeth R. ..... †Ⓒ
Weld, George S. ..... Ⓕ
Weld, Mrs. P. B. ..... *Ⓐ
Weld, Stephen M. ..... *Ⓐ
Wellesley Conservation Council, Inc. ..... Ⓐ
Wellesley Garden Club ..... Ⓐ
Wellington, Raynor G. ..... Ⓐ
Wellman, Mr. and Mrs. Bradford S. ..... Ⓐ
Wentworth, Mrs. Strafford ..... Ⓒ
Werly, Charles M. ..... Ⓐ
West Newton Garden Club ..... Ⓐ
Westwood Garden Club ..... Ⓐ
Weyerhaeuser, Mr. and Mrs. Carl A Ⓢ Ⓛ
Wheatland, Mrs. Richard ..... †Ⓢ Ⓛ
Wheatland, Stephen ..... Ⓐ
Wheeler, Mr. and Mrs. Alexander ..... Ⓢ Ⓛ
Wheeler, Berkeley ..... Ⓐ
Wheeler, Mrs. R. Pierce ..... Ⓒ

Wheeler, Robert K. ..... Ⓐ
Wheeler, Wilfrid, Jr. ..... Ⓐ
Wheelwright, Henry J. ..... Ⓒ
Whitcomb, John M. ..... Ⓐ
Whitcomb, Miss Merle ..... Ⓢ Ⓛ
White, Dr. and Mrs. Charles J. ..... Ⓐ
White, Mrs. Eva Whiting ..... Ⓒ
White, H. Wade ..... Ⓐ
White, Dr. James C. ..... Ⓐ
White, Dr. Paul Dudley ..... Ⓐ
White, Mrs. Wilfrid O. ..... Ⓐ
Whiteford, Joseph S. ..... Ⓐ
Whiting, Arthur St. J. ..... Ⓒ
Whiting, Edward Clark ..... †Ⓐ
Whiting, Mrs. Mason T. ..... Ⓒ
Whitney, Miss Margaret ..... Ⓐ
Whitney, Mr. and Mrs. Theodore T., Jr. ..... Ⓐ
Whitridge, Arnold ..... Ⓐ
Whittemore, Frederick W. ..... Ⓐ
Whyte, Mrs. Peter ..... Ⓢ Ⓛ
Wild, Miss Rosamond ..... Ⓒ
Wilkins, Mrs. Harold S. ..... Ⓐ
Wilkinson, Miss Helen S. ..... Ⓐ
Wilkinson, J. Humphrey ..... Ⓐ
Williams, Mrs. Horace D. H. ..... Ⓐ
Williams, Mr. and Mrs. L. Ware ..... Ⓐ
Williams, Miss Mary E. ..... Ⓛ
Williams, Mrs. Moses ..... Ⓐ
Williams, Mr. and Mrs. Rodney ..... Ⓢ Ⓛ
Williams, Stephen ..... Ⓐ
Williams, Miss Susan ..... Ⓐ
Williams, Mrs. Sydney M. ..... Ⓐ
Williamson, Mrs. Frederic E. ..... Ⓐ
Willing, Mrs. E. Shippen, Jr. ..... Ⓐ
Wilmot, Mrs. Wesley P. ..... Ⓐ
Wilson, J. Thomas ..... Ⓐ
Winthrop Garden Club ..... Ⓒ
Winthrop, Sarah T., Memorial Fund Ⓢ Ⓕ
Witherell, Warren F. ..... *Ⓐ
Withington, Paul R. ..... Ⓒ
Wolcott, Mrs. Oliver ..... Ⓐ
Wolfe, Albert B. ..... Ⓐ
Wollaston Garden Club ..... Ⓒ
Wollaston Methodist Church, Mr. and Mrs. Club ..... Ⓒ
Women's Alliance, All Souls Church. *Ⓐ
Women's Alliance, First Church ..... Ⓐ
Wood, Mr. and Mrs. Cornelius A. ..... Ⓢ Ⓛ
Wood, Henry A., Jr. ..... Ⓐ
Wood, James Barrett ..... Ⓐ
Woodcock, Miss Bernice A. ..... Ⓒ
Woodard, Clifford A. ..... Ⓒ
Woodman, Helen A. ..... Ⓒ
Woolsey, Mrs. John M. ..... Ⓐ
Woolsey, John M., Jr. ..... Ⓐ
Worthington, Mrs. Donald ..... Ⓐ

Young, Miss Alice Maples ..... Ⓐ
Young, B. Loring ..... Ⓐ
Young, Mrs. Crary ..... Ⓒ

AN ACT TO ESTABLISH THE TRUSTEES OF PUBLIC RESERVATIONS[*]

Chapter 352, Acts of 1891
Massachusetts General Court

SECTION 1. Frederick L. Ames, Philip A. Chase, Christopher Clarke, Charles R. Codman, Elisha S. Converse, George F. Hoar, John J Russell, Leverett Saltonstall, Charles S. Sargent, Nathaniel S. Shaler, George Sheldon, William S. Shurtleff, George H. Tucker, Francis A. Walker, George Wigglesworth, their associates and successors, are hereby made a corporation by the name of THE TRUSTEES OF PUBLIC RESERVATIONS, for the purpose of acquiring, holding, arranging, maintaining, and opening to the public, under suitable regulations, beautiful and historical places and tracts of land within this Commonwealth, with the powers and privileges and subject to the duties set forth in chapter one hundred and fifteen of the Public Statutes and in such other general laws as now are or hereafter may be in force relating to such corporations; but said corporation shall have no capital stock.

SECTION 2. Said corporation may acquire and hold by grant, gift, devise, purchase, or otherwise, real estate such as it may deem worthy of preservation for the enjoyment of the public, but not exceeding one million dollars in value, and such other property, both real and personal, as may be necessary or proper to support or promote the objects of the corporation, but not exceeding in the aggregate the further sum of one million dollars.[†]

SECTION 3. All personal property held by said corporation, and all lands which it may cause to be opened and kept open to the public, and all lands which it may acquire and hold with this object in view, shall be exempt from taxation, in the same manner and to the same extent as the property of literary, benevolent, charitable, and scientific institutions incorporated within this Commonwealth is now exempt by law; but no lands so acquired and held and not open to the public shall be so exempt from taxation for a longer period than two years. Said corporation shall never make any division or dividend of or from its property or income among its members.

SECTION 4. This act shall take effect upon its passage.

---

*The name THE TRUSTEES OF PUBLIC RESERVATIONS was changed to THE TRUSTEES OF RESERVATIONS by vote of the Corporation at its meeting on January 20, 1954.

†In accordance with the provisions of Chapter 38, Acts of the General Court (1930), THE TRUSTEES "may hold real and personal estate to an amount not exceeding five million dollars."

BY-LAWS *

Article I — Of Trustees

1. The members of the corporation, in whom are reposed the full and exclusive duty and power to vote in respect of all matters to be acted upon at any meeting of the corporation, shall be designated "Trustees." The number of Trustees shall not exceed one hundred fifty, nor shall it be less than one hundred, and they shall be elected by the corporation for such term as the corporation shall determine.

2. The Standing Committee may, if it sees fit, nominate Trustees by inserting the names of candidates in the notice of any meeting of the corporation and may designate the terms for which such candidates are so nominated.

3. An election of Trustees may take place at any annual meeting, or at any special meeting if notice thereof is contained in the notice of the meeting, and any person who receives the votes of two-thirds of the Trustees present and voting shall, on his acceptance of his election, be declared and enrolled a Trustee of the corporation. Any Trustee may resign by written notice, signed by the Trustee and delivered to the Secretary or to another officer of the corporation.

Article II — Of Founders and Other Contributors

1. All persons from whom the corporation shall receive real or personal property to the value of one thousand dollars or more shall be permanently enrolled as Founders.

2. All other persons who contribute real or personal property to the corporation shall be enrolled in such categories of membership and for such terms as the Standing Committee may from time to time determine.

3. But no donor of money or property shall be a member of the corporation unless and until duly elected as provided in Article I. Notwithstanding that such donors shall not be subject to any duty or responsibility in the management or affairs of the corporation, they may, if convened in a meeting at the direction of the Standing Committee, take advisory action and make recommendations in respect of any matter submitted to such meeting. At any such meeting each person shall be entitled to one vote to be cast in person or by proxy.

Article III — Of Meetings of the Corporation

1. The annual meeting of the corporation shall be held on the last Wednesday in January, in Boston, or at such other city or town in the Commonwealth, and at such time and place, as the Standing Committee may determine.

In the event the annual meeting is not called and held as herein prescribed, the Standing Committee shall order a special meeting to be called and held in lieu of and for the purposes of the annual meeting, and all references in the By-Laws to the annual meeting shall be deemed to refer also to a special meeting called in lieu of and for the purposes of the annual meeting. Special meetings of the corporation may be called by the Standing Committee to meet at any time and at any place within the Commonwealth. Notice of any meeting of the corporation shall be given at least seven days before the date of the meeting by mailing postpaid to each member of the corporation at his address of record last appearing on the books of the corporation a notice thereof and, if a special meeting, a statement of the purposes for which the meeting is called.

2. A quorum for the transaction of business at any meeting of the corporation shall consist of not less than seven members, but a majority of the members present and voting may adjourn any meeting from time to time until the business shall have been finished.

3. Officers and members of the Standing Committee shall be elected by ballot. Any other action to be taken by members of the corporation may be taken by voice vote unless a member requests a written ballot in which case a ballot shall be taken.

4. At all meetings of the corporation the President shall take the chair as soon as a quorum is present; and the record of the preceding meeting shall then be read, unless such reading is dispensed with by the unanimous consent of those present.

5. At the annual meeting of the corporation the order of business shall be as follows:

First. The unfinished business and the assignments of the last meeting shall be announced by the Secretary to the President and taken up in order.

Second. The Secretary shall be called on to submit a written report of the doings of the Standing Committee for the previous fiscal year.

Third. The Treasurer shall be called upon to submit a written report of his doings for the previous fiscal year and of the financial condition of the corporation as of the close of the previous fiscal year.

Fourth. The Committee to audit the Treasurer's accounts shall be called on for a report.

Fifth. Any special committee which may have been appointed during the year shall be called on to report.

Sixth. If the Standing Committee shall have proposed changes in the By-Laws, or if changes in the By-Laws have been proposed by a Trustee, the same shall be voted upon.

Seventh. If the Standing Committee shall have made any nominations to membership in the corporation, or if such nominations are made by a Trustee, an election shall be held.

Eighth. An election of officers and members of the Standing Committee shall be held, if there are terms which have expired or vacancies to be filled.

Ninth. The President shall give the members present an opportunity to present new business.

Tenth. The President shall appoint a committee to audit the Treasurer's accounts.

Article IV — Of Officers

1. The officers of the corporation shall be a President, one or more Vice-Presidents, a Secretary, and a Treasurer. The officers shall be chosen by ballot by the members of the corporation at an annual meeting and they shall hold their offices for three years, or for such shorter term as the corporation at its annual meeting shall determine, and until others are duly chosen and qualified in their stead. Except in the case of the Secretary, an officer may not serve more than six consecutive years in the same office, but may serve again in the same office after an interval of one year. The Standing Committee may elect or appoint such other officers of the corporation as it may from time to time determine, including, but not limited to, one or more assistant secretaries and one or more assistant treasurers, and any such officers appointed by the Standing Committee shall serve for such terms and shall have such powers and duties as the Standing Committee may from time to time prescribe.

2. The President shall preside at all meetings of the corporation. If he is absent, a Vice-President in order of seniority, and, if no Vice-President is present, a President *pro tempore*, chosen by hand vote of the members of the corporation present, shall preside.

3. The Secretary, who shall be a resident of the Commonwealth, shall warn the members of all meetings of the corporation, according as he may be directed by vote of the Standing Committee. He shall call the meetings of the Standing Committee as he may be directed by the chairman of the Committee or on the request in writing of any two members thereof. He shall keep an exact record of all meetings of the corporation and of the Standing Committee, with the names of the members present, entering in full all reports of committees which may be accepted by either body, unless otherwise directed.

4. The Treasurer shall keep regular and faithful account of all the moneys and funds of the corporation which shall come into his hands and of all receipts and expenditures connected with the same, which accounts shall always be open to the inspection of members of the corporation. He shall make no investments and pay no moneys without either the approval of a majority of the Standing Committee or of such officer, agent or committee as said Standing Committee shall appoint to act for it in these matters and in accordance with such procedures as the Standing Committee may establish.

Article V — Of the Standing Committee

1. The Standing Committee shall consist of fourteen persons, including the President, the Treasurer and the Secretary who shall be members of the Standing Committee *ex officio*. The members of the Standing Committee, other than the members *ex officio*, shall be chosen by ballot by the members of the corporation at an annual meeting. The elected members of the Standing Committee shall be divided into three classes, one of which shall consist of three members and two of which shall each consist of four members. One class shall be elected at each annual meeting of the corporation and shall hold office for a term of three years and until others are duly chosen and qualified in their stead. A member of the Standing Committee may not serve more than two consecutive three year terms as an elected member but may serve again as an elected member of the Standing Committee after an interval of one year.

2. The Standing Committee shall, at the first meeting after the annual meeting of the corporation in each year, elect a chairman, whose duty it shall be to preside at all meetings of the Committee. In his absence a chairman *pro tempore* may be chosen by hand vote. The Standing Committee shall meet at least once in every month, and a quorum shall consist of not less than three members.

3. The Standing Committee may fill any vacancy in any of the offices of the corporation or in its own membership until the next annual meeting of the corporation, may nominate or refuse to nominate new members of the corporation, may accept or decline gifts offered to the corporation, may establish a fiscal year for the corporation, may approve or disapprove investments or expenditures, may approve or disapprove all bills against the corporation, may declare any office, including the office of a member of the Standing Committee, vacant if the Standing Committee by affirmative vote of two-thirds of its members so determines, may make such arrangements for the holding and conduct of its meetings and notice thereof as it may determine, may appoint subcommittees of its members, or committees consisting of members or other persons not members, may appoint and remove agents, may engage whatever assistance is needed to administer the affairs of the corporation, may designate such agents and employees by such titles as they may deem proper, and, in general, may exercise all the powers of a board of directors and all the executive powers of the corporation.

4. Any officer of the corporation shall be entitled to attend all meetings of the Standing Committee but without vote unless he is a member of the Standing Committee as above provided.

Article VI — Of the Advisory Council

All persons who have served as officers or as members of the Standing Committee shall become eligible for election to the Advisory Council upon the conclusion of their terms. Members of the Advisory Council shall be chosen at the annual meeting of the corporation, and they shall hold their offices for such term as the corporation shall determine. The members of the Advisory Council shall be entitled to attend all meetings of the Standing Committee but without vote.

Article VII — Of the Seal

The corporate seal shall be a circular, flat-faced die of about an inch and a half in diameter, with the name of the corporation, the year of its organization, the word "Massachusetts" and the figure of a pine tree so engraved on its face that it can be embossed on paper by pressure.

Article VIII — Of Amendments

These By-Laws may be amended, altered, or repealed at any meeting of the corporation by a two-thirds vote of the members present and voting, provided that notice of such proposed change shall have been given in the call of the meeting.

*As amended January 30, 1963

Exhibit A

BALANCE SHEET

October 31, 1962

RESOURCES

Cash		
On Hand	$ 38.98	
In Checking and Agency Accounts	83,260.14	
In Savings and Cooperative Banks	78,999.58	$ 162,298.70
Investments (Schedule 1)		
Bonds (Market Value $1,197,560.00)	$1,204,662.11	
Preferred Stocks (Market Value 45,185.00)	47,678.23	
Common Stocks (Market Value 575,884.00)	299,446.21	1,551,786.55
Notes Receivable		10,000.00
Land, Buildings and Personal Property		932,778.65
Total Resources		$2,656,863.90

LIABILITIES AND FUNDS

Liabilities		
Employees' Income and Social Security Taxes Withheld and Accrued	$ 638.68	
Suspense	29,167.46	$ 29,806.14
Funds		
Reservation and Memorial Endowment Funds (Exhibit C)	$1,125,501.22	
General Endowment Fund (Exhibit D)	317,879.43	
Reservation Operating Funds (Exhibit D)	127,977.61	
Accumulated Gains and Losses on Sales of Securities	122,920.85	
Land, Buildings and Personal Property	932,778.65	2,627,057.76
Total Liabilities and Funds		$2,656,863.90

Exhibit B

STATEMENT OF OPERATING INCOME AND EXPENSE

For the Year Ending October 31, 1962

Income			
Investments—General Fund		$ 18,547.54	
Reservation Funds		45,853.94	$ 64,401.48
Gifts—General Fund		$ 1,519.37	
Reservation Funds		82,719.38	84,238.75
Membership Contributions			13,986.84
Miscellaneous			798.34
Proceeds from Parking, Souvenirs, Admissions, etc. at the Reservations			181,818.32
Total Income			$345,243.73
Expenses			
Central Office:			
Annual Bulletin	$ 2,965.10		
Circularizing, Postage and Stationery	1,752.06		
Office Supplies and Expense	784.04		
Salaries and Wages	23,476.05		
Telephone, Travel, Publicity and Other Expenses	8,691.50		
Total Central Office Expenses		$ 37,668.75	
Operating Expenses of all Reservations		243,088.41	
Total Expenses			280,757.16
Excess of Income over Expenses			$ 64,486.57

Exhibit C

ANALYSIS OF RESERVATION AND MEMORIAL ENDOWMENT FUNDS

For the Year Ending October 31, 1962

	Balance Nov. 1, 1961		Additions (—) Deductions	Balance Oct. 31, 1962
Aggasiz Rock Reservation	$ 7,000.00		$	$ 7,000.00
Bartholomew's Cobble	10,061.00			10,061.00
Cape Poge Wildlife Reservation	3,518.00	(1)	40.00	3,558.00
Castle Hill	6,103.42	(2)	(—) 1,500.00	4,603.42
Charles River Peninsula		(3)	1,000.00	1,000.00
Crowninshield Island	10,000.00			10,000.00
Elliott Reservation	2,000.00			2,000.00
George Wigglesworth Fund	6,582.60	(4)	38.95	6,621.55
Governor Hutchinson's Field	5,060.18			5,060.18
Holmes Reservation	9,891.52			9,891.52
Laurence B. Fletcher Memorial Fund	15,895.53			15,895.53
Lawrence Lowell Holly Reservation	9,993.77			9,993.77
Misery Islands	10,490.61			10,490.61
Monument Mountain	7,900.58			7,900.58
Mount Ann Park	16,851.28			16,851.28
Naumkeag	601,650.00			601,650.00
Old Manse	10,245.36			10,245.36
Old Town Hill Reservation	5,000.00			5,000.00
Pegan Hill Reservation	9,000.00			9,000.00
Petticoat Hill	3,419.23			3,419.23
Philip A. Chase Memorial Fund	10,027.50			10,027.50
Pierce House	2,850.46	(1)	1,489.46	4,339.92
Rocky Woods	56,655.17	(5)	150,000.00	206,655.17
Royalston Falls	2,025.00			2,025.00
Stockbridge Mission House	100,000.00			100,000.00
Ward Reservation	6,375.88			6,375.88
Whitney Woods	21,865.91			21,865.91
William Cullen Bryant Homestead	23,969.81			23,969.81
TOTALS	$974,432.81		$151,068.41	$1,125,501.22

(1) Various gifts and contributions.
(2) Transfer to Crane Memorial Reservation.
(3) Gift—Henry R. Guild.
(4) Transfer from income.
(5) Bequest—Estate of Dr. Joel E. Goldthwait.

Exhibit D

ANALYSIS OF GENERAL ENDOWMENT AND RESERVATION OPERATING FUNDS

For the Year Ending October 31, 1962

		General	*Reservation*	*Total*
Balances, November 1, 1961		$265,645.92	$ 64,224.55	$329,870.47
Add:	Gifts, Bequests and Legacies	*52,500.00		52,500.00
	Excess of Operating Income over Expenses for the Year Ending October 31, 1962	733.51	63,753.06	64,486.57
		$318,879.43	$127,977.61	$446,857.04
Deduct:	Transfer of Gift of Henry R. Guild to Charles River Peninsula Endowment Fund	1,000.00		1,000.00
Balances, October 31, 1962		$317,879.43	$127,977.61	$445,857.04

*Dr. James M. Faulkner	$ 1,000.00
Estate of Louise Ayer Hatheway	50,000.00
Estate of Gertrude Runkle	1,500.00
	$52,500.00

Schedule 1

SCHEDULE OF SECURITIES OWNED

October 31, 1962

Par	BONDS	Rate	Maturity	Book Value	Market Value
10,000	American Telephone & Telegraph Co. Debs.	3⅞	7/1/90	$ 10,225.00	$ 9,400.00
50,000	Appalachian Power Co. Debs.	4⅝	4/1/92	50,750.00	51,500.00
6,000	Baltimore & Ohio R.R. Co. 1st Consol. Mtge. Ser. A.	3⅞	8/1/70	5,156.25	4,200.00
50,000	Canadian National Railway Co.	5	5/15/77	49,375.00	45,000.00
25,000	Caterpillar Tractor Co. Sinking Fund Debs.	4½	11/1/77	25,187.50	25,750.00
25,000	City of Montreal, Canada Sinking Fund Debs.	5¼	2/15/77	25,687.50	25,250.00
30,000	Columbus & Southern Ohio Electric Co.	4⅜	5/1/92	30,377.10	29,700.00
50,000	Commonwealth of Australia, External	5½	7/1/82	48,750.00	50,000.00
3,000	Fall River Electric Light Co. 1st Mtge. and Coll. Tr.	3¾	1/1/83	3,007.50	2,730.00
25,000	General Motors Acceptance Corp. Debs.	5	8/15/77	26,187.50	26,500.00
29,000	Grace Lines, Inc. S.S. Santa Rosa Ser.	4¼	7/1/78	29,442.83	28,710.00
50,000	International Telephone & Telegraph Co. Debs.	4.90	4/1/87	50,312.50	51,500.00
10,000	Missouri Pacific R.R. Co. 1st Mtge. Ser. B	4¼	1/1/90	9,261.06	7,700.00
10,000	Missouri Pacific R.R. Co. 1st Mtge. Ser. C	4¼	1/1/2005	9,206.04	7,500.00
5,000	Narragansett Electric Co. 1st Mtge. Ser. D	3½	3/1/83	5,065.50	4,350.00
10,000	New York Central R.R. Co. Ser. E Equip. Tr.	4¾	1/1/68	9,790.78	10,200.00
25,000	Pacific Telephone & Telegraph Co. Debs.	5⅛	8/1/80	26,416.60	26,750.00
25,000	Province of Ontario, Canada Debs.	4¾	2/1/84	24,812.50	25,500.00
10,000	Reading Co. Ser. Y Equip. Tr.	4	11/15/67	9,741.84	9,900.00
15,000	St. Louis & San Francisco Rwy. Co. 1st Mtge. Ser. A.	4	1/1/97	12,999.19	10,650.00
	Forward			$461,752.19	$452,790.00

Schedule 1

SCHEDULE OF SECURITIES OWNED (Continued)

October 31, 1962

Par	BONDS	Rate	Maturity	Book Value	Market Value
	Brought Forward			$461,752.19	$452,790.00
20,000	Sears, Roebuck & Co. Sinking Fund Debs.	4¾	8/1/83	20,379.60	20,800.00
10,000	Sears, Roebuck & Co. Acceptance Corp. Debs.	4⅝	2/1/72	9,966.40	10,300.00
50,000	Sierra Pacific Power Co. 1st Mtge.	4⅞	6/1/92	50,994.00	50,500.00
10,000	Southern Pacific Co. Equip. Tr. Ser. UU	3⅝	8/1/65	10,056.74	9,900.00
25,000	Southern Pacific Co. Equip. Tr. Ser. No. 4	4¼	3/1/68	24,285.40	25,000.00
13,000	Southern Pacific Co. Gold Bonds of 1929	4½	5/1/69	12,995.54	13,000.00
25,000	Sperry Rand Corp. Sinking Fund Debs.	5½	9/1/82	25,487.50	26,000.00
20,000	Standard Oil Co. of Indiana Debs.	4½	10/1/83	20,004.60	20,600.00
19,000	Tennessee Gas Transmission Co.	5⅜	1/1/79	19,217.55	19,570.00
50,000	Tennessee Gas Transmission Co.	5⅛	5/1/81	50,000.00	49,500.00
50,000	Transcontinental Gas Pipeline Co.	4⅞	11/1/82	50,355.00	50,000.00
200,000	United States Treasury Notes, Ser. B	4	5/18/63	198,750.00	200,000.00
230,000	United States Treasury Notes, Ser. H	3¼	11/15/62	230,445.31	230,000.00
20,000	Wisconsin Central R.R. Co. Ser. E Equip. Tr.	4⅞	4/1/64	19,972.28	19,600.00
	TOTAL BONDS			$ 1,204,662.11	$1,197,560.00

Shares	PREFERRED STOCKS	Book Value	Market Value
45	Appalachian Power Co. 4½%	$ 4,783.41	$ 4,320.00
90	Consolidated Edison Co. of N. Y. $5. Cum.	9,741.25	9,450.00
50	New York State Electric & Gas Corp. 3.75% Cum.	5,100.00	4,100.00
170	Pacific Gas & Electric Co. 1st Pfd. 4.80%	4,711.35	4,420.00
35	United States Rubber Co. 1st 8% Non-Cum.	5,123.45	5,600.00
70	United States Smelting Refining & Mining Co. 7%	4,727.36	3,710.00
95	United States Steel Corp. 7% Cum.	13,491.41	13,585.00
	TOTAL PREFERRED STOCKS	$ 47,678.23	$ 45,185.00

Schedule 1

SCHEDULE OF SECURITIES OWNED (Continued)

October 31, 1962

Shares	*COMMON STOCKS*	*Book Value*	*Market Value*
689	American Electric Power Co., Inc.	$ 7,958.29	$ 42,718.00
475	Boston Personal Property Trust	6,396.66	25,175.00
600	Central and Southwest Corp.	3,571.65	22,800.00
284	E. I. duPont de Nemours & Co.	32,040.10	60,208.00
800	Ford Motor Co.	38,800.00	32,800.00
450	Garrett Corp.	24,132.64	19,350.00
200	General Electric Co.	2,435.42	13,400.00
442	General Motors Corp.	11,032.90	23,868.00
26	International Business Machines Corp.	6,640.00	8,996.00
450	International Telephone & Telegraph Co.	23,243.85	16,650.00
500	Lockheed Aircraft Corp.	24,780.30	24,000.00
350	North American Aviation, Inc.	23,808.69	22,050.00
688	Phillips Petroleum Co.	9,165.45	29,584.00
1,000	Real Estate Investment Trust of America	19,967.00	19,000.00
448	Sears, Roebuck & Co.	9,202.00	30,464.00
400	Socony Mobil Oil Co., Inc.	18,065.75	20,000.00
275	Southern Co.	3,442.66	12,925.00
711	Standard Oil Co. of California	11,900.49	40,527.00
310	Standard Oil Co. of Indiana	5,868.07	12,710.00
1,009	Standard Oil Co. of New Jersey	10,191.40	51,459.00
400	Texas Utilities Co.	2,447.13	19,200.00
500	Virginia Electric & Power Co.	4,355.76	28,000.00
	TOTAL COMMON STOCKS	$299,446.21	$575,884.00

Mr. Richard L. Frothingham, *Treasurer*
The Trustees of Reservations
Boston, Massachusetts

Dear Mr. Frothingham:

I have examined the Balance Sheet of The Trustees of Reservations as of October 31, 1962 and the related Statement of Income and Expense and Changes in Funds for the year then ended. My examination was made in accordance with generally accepted auditing standards, and included such tests of the accounting records and other auditing procedures as I considered necessary in the circumstances.

In my opinion the accompanying Balance Sheet and Statements in support thereof present fairly the financial position of The Trustees of Reservations at October 31, 1962 and the results of its operations for the year then ended in conformity with generally accepted accounting principles.

CORTLAND B. BACALL
Certified Public Accountant

80 Federal Street
Boston, Massachusetts
January 18, 1963

OFFICERS—1891-1963

PRESIDENT

George F. Hoar	1891–1904
Charles W. Eliot	1905–1926
George Wigglesworth	1926–1930
Charles S. Rackemann	1930–1933
Herbert Parker	1933–1938
Robert Walcott	1938–1956
Wm. Roger Greeley	1957–1959
Laurence M. Channing	1960–

VICE-PRESIDENT

William S. Shurtleff	1891–1895
George Sheldon	1896–1916
John S. Ames	1917–1920
George Wigglesworth	1922–1926
Henry P. Walcott	1926–1932
Robert Walcott	1932–1938
Henry M. Channing	1938–1950
Wm. Roger Greeley	1951–1957
Laurence B. Fletcher	1957–1958
Amelia Peabody	1958–

CHAIRMAN OF THE STANDING COMMITTEE

Philip A. Chase	1891–1893
Charles Eliot	1894–1897
Philip A. Chase	1897–1903
Henry P. Walcott	1903–1926
Charles S. Rackemann	1926–1933
Charles S. Bird	1933–1956
Maurice M. Osborne	1956–1958
Charles E. Mason, Jr.	1958–

TREASURER

George Wigglesworth	1891–1920
John S. Ames	1921–1939
Allan Forbes	1940–1949
Francis E. Frothingham	1949–1954
Edward L. Bigelow	1954
Augustus P. Loring	1954–1961
Richard L. Frothingham	1962–

SECRETARY

Charles Eliot	1891–1893
Henry R. Shaw	1894
John Woodbury	1894–1924
Charles W. Eliot, 2nd	1925–1926
Henry M. Channing	1926–1936
Laurence B. Fletcher	1937–1958
Arthur H. Phillips	1959–

MEMBERSHIP IN TRUSTEES OF RESERVATIONS

☐ Contributor	$5.00—$10.00
☐ Associate Member	$10.00—$100.00
☐ Life Associate	$100.00—$1000.00
☐ Founder	$1000.00 or more

BEQUESTS TO THE TRUSTEES

The Trustees of Reservations receive no public funds whatsoever.

The sole support for the work of The Trustees comes through voluntary annual subscription, together with the unrestricted income from a very limited endowment. Your Standing Committee, on behalf of The Trustees as a self-perpetuating body, appeals to everyone who loves the shore and countryside of this Commonwealth—and who would see its remaining beauty preserved—to arrange personally, or to suggest the arrangement of, benefactions to The Trustees in order that this organization may the better fulfill its obligations.

FORM OF BEQUEST TO TRUSTEES

"I give, devise and bequeath to The Trustees of Reservations, a Corporation organized and existing under the laws of the Commonwealth of Massachusetts, the sum of $.....to be applied to the general uses and purposes of said Organization."

Contributions to The Trustees of Reservations are deductible under Federal Income Tax Law.

THE LAURENCE B. FLETCHER MEMORIAL LECTURE

A lecture, by means of colored slides or movies, depicting the work of The Trustees and their various reservations, is available without charge excepting for nominal transportation costs. Mutually convenient lecture dates can be arranged with the Executive Secretary who will be pleased to show this lecture to interested groups and organizations.

Those interested may communicate with the head office at 224 Adams Street, Milton 86, Mass.